



NORTH
KANSAS CITY
SCHOOLS
e s t . 1 9 1 3

Becky Shaul – Executive Assistant to Superintendent & Board of Education Secretary/Clerk

March 31, 2011

Via Email (dbonney@aclukswmo.org) and First Class Mail:

Mr. Doug Bonney, Esq.
ACLU of Kansas & Western Missouri
3601 Main Street
Kansas City MO 64111

Re: Sunshine Law Request to North Kansas City School District dated
March 28, 2011

Dear Mr. Bonney:

This letter is provided in response to your email requesting records under the Missouri Sunshine Law, dated and received on Monday, March 28, 2011.

1. Pursuant to your request for documents regarding the North Kansas City School District's ("District") use of filtering software to block websites that fall into the category of "LGBT," "Gay or Lesbian or Bisexual Interest," "education.lifestyles," or similar category, the District provides the following information:

- Content Filter Property Sets
- Documentation regarding how the various Lightspeed "Access Denied" options work together
- Lightspeed Configurations

2. Pursuant to your request for information regarding the district's use of filtering software to block the website for GSA Network (gsanetwork.com) and Day of Silence (dayofsilence.org), please see the documents responsive to Request #1.

3. Pursuant to your request for information regarding any requests to the District by students, teachers, staff, administrators or anyone else to block or unblock specific websites and the resolution of each such requests, please see the documents responsive to Request #1.

4. Pursuant to your request for information regarding which categories of websites were selected to be blocked pursuant to the default configuration of the filtering software (i.e. the configuration in place at the time the software was initially installed), the District provides the following information:

- Default Content Filter Property Sets
- Default Security Agent Property Set

5. Pursuant to your request for information regarding who made the decision to activate the “LGBT,” “Gay or Lesbian or Bisexual Interest,” education.lifestyles,” or similar filter category, when the decision was made, and any communications concerning that decision, the District does not have records responsive to this request.

6. Pursuant to your request for information regarding the filtering software provider’s knowledge that the “LGBT,” “Gay or Lesbian or Bisexual Interest,” education.lifestyles,” or similar filter category had been (or would be) enabled on the district’s filtering software, the District does not have records responsive to this request.

7. Pursuant to your request for information regarding communications between the filtering software provider(s) and any representative or agent of the school district concerning which categories of websites had been (or would be) blocked, the District does not have records responsive to this request.

8. Pursuant to your request for information regarding contracts and agreements, including service and maintenance agreements, between the filtering software provider(s) and any representative or agent of the school district, the District provides the following information:

- Recommendation for purchase of District internet filter
- Quotation
- Price Quotation and Order Form
- Co-Termed Quotation for Support/Subscription

Sincerely,



Becky Shaul

Enclosures

Content Filter Property Sets

Select the Content Filter Set you would like to modify or [create a new set](#).

Students

This Content Filter Set is used by the following policies: Students

General

- Block search engine keywords by category
- Block Google image thumbnails by category
- Block non-HTTP traffic to blocked IP addresses
- Block non-HTTP traffic to unknown IP addresses
- Block unknown URLs
 - Block unknown URLs matching proxy patterns
- Force safe searches

Authentication lifetime timeout seconds.

Authentication idle timeout seconds.

Blocked Page Options

Blocked website review option:

Override options:

- Enable workstation override (maximum duration:)
 - Allow domain override
 - Allow category override
 - Allow full bypass override

Allowed & Blocked Website URLs

Enter one URL per line, wildcards are accepted (example: *.games.com/*)

Allowed:

Blocked:

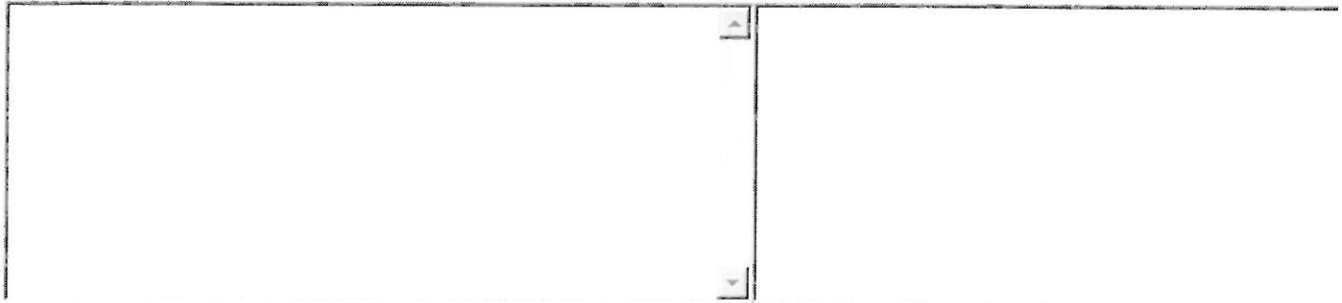

To update the Blocked File Extension Set for all categories: 1) select a set from the menu, 2) click the Update button, 3) click 'Save Settings', and 4) click Save Settings.

- None -

Choose which categories you would like to block or allow.

▼ Custom Categories [Allow All](#) [Block All](#)

You do not have any custom categories.

▼ Normally Blocked Categories [Allow All](#) [Block All](#)

Local Category

Name	Description	Block?	Allow Override?	Blocked File Extension
local-block	Local override of allowed domains	<input checked="" type="checkbox"/>	<input type="checkbox"/>	- None -

Adult

Name	Description	Block?	Allow Override?	Blocked File Extension
access-denied	access-denied	<input checked="" type="checkbox"/>	<input type="checkbox"/>	- None -
adult.art	Adult art	<input checked="" type="checkbox"/>	<input type="checkbox"/>	- None -
adult.bodyart	Body art, tatoos, body piercings	<input checked="" type="checkbox"/>	<input type="checkbox"/>	- None -
adult.games	Adult games	<input checked="" type="checkbox"/>	<input type="checkbox"/>	- None -
adult.language	Strong language	<input checked="" type="checkbox"/>	<input type="checkbox"/>	- None -
adult.lifestyles	Adult lifestyles	<input checked="" type="checkbox"/>	<input type="checkbox"/>	- None -
alcohol	Production, promotion and sale of alcoholic beverages	<input checked="" type="checkbox"/>	<input type="checkbox"/>	- None -
drugs	Sites promoting illicit and illegal drug use	<input checked="" type="checkbox"/>	<input type="checkbox"/>	- None -
offensive	Websites considered to be offensive to both adults and children	<input checked="" type="checkbox"/>	<input type="checkbox"/>	- None -
porn	Pornography related sites	<input checked="" type="checkbox"/>	<input type="checkbox"/>	- None -
porn.child	Porn sites involving children	<input checked="" type="checkbox"/>	<input type="checkbox"/>	- None -
porn.de	German pornography sites	<input checked="" type="checkbox"/>	<input type="checkbox"/>	- None -
porn.es	Spanish pornography sites	<input checked="" type="checkbox"/>	<input type="checkbox"/>	- None -

porn.fr	French pornography sites	<input checked="" type="checkbox"/>	<input type="checkbox"/>	- None -
porn.it	Italian pornography sites	<input checked="" type="checkbox"/>	<input type="checkbox"/>	- None -
porn.jp	Japanese pornography sites	<input checked="" type="checkbox"/>	<input type="checkbox"/>	- None -
porn.nl	Dutch pornography sites	<input checked="" type="checkbox"/>	<input type="checkbox"/>	- None -
porn.pl	Polish pornogrphy sites	<input checked="" type="checkbox"/>	<input type="checkbox"/>	- None -
porn.pt	Portuguese pornography sites	<input checked="" type="checkbox"/>	<input type="checkbox"/>	- None -
porn.ru	Russian pornography sites	<input checked="" type="checkbox"/>	<input type="checkbox"/>	- None -
suspicious	Recently discovered sites with suspicious words or phrases	<input checked="" type="checkbox"/>	<input type="checkbox"/>	- None -
suspicious.script	Websites whose only content is javascript - frequently used to hide porn sites	<input checked="" type="checkbox"/>	<input type="checkbox"/>	- None -
violence	Sites promoting violence and anarchy	<input checked="" type="checkbox"/>	<input type="checkbox"/>	- None -
violence.hate	Sites that promote hate against different groups	<input checked="" type="checkbox"/>	<input type="checkbox"/>	- None -
violence.weapons	Web sites about guns, swords, knives, and other weapons	<input checked="" type="checkbox"/>	<input type="checkbox"/>	- None -
adult	Adult products, services, situations and humor	<input checked="" type="checkbox"/>	<input type="checkbox"/>	- None -
gambling	Gambling, casinos, betting, lottery and play-for-cash/sweepstakes	<input checked="" type="checkbox"/>	<input type="checkbox"/>	- None -

Forums, chat, email

Name	Description	Block?	Allow Override?	Blocked File Extensio
forums	Unmoderated personal expression	<input checked="" type="checkbox"/>	<input type="checkbox"/>	- None -
forums.blogs	Webblogs	<input checked="" type="checkbox"/>	<input type="checkbox"/>	- None -
forums.dating	Dating websites like friendfinder, eharmony, and match.com	<input checked="" type="checkbox"/>	<input type="checkbox"/>	- None -
forums.mail	Email sites	<input checked="" type="checkbox"/>	<input type="checkbox"/>	- None -
forums.newsgroups	Newsgroups, usenet and subscription newsletters	<input checked="" type="checkbox"/>	<input type="checkbox"/>	- None -
forums.personals	Personal web pages and personal ads	<input checked="" type="checkbox"/>	<input type="checkbox"/>	- None -
forums.social_networking	Social networking and related websites such as myspace, facebook, and orkut.	<input checked="" type="checkbox"/>	<input type="checkbox"/>	- None -
forums.im	Instant messaging	<input checked="" type="checkbox"/>	<input type="checkbox"/>	- None -
forums.p2p	Peer to peer sites	<input checked="" type="checkbox"/>	<input type="checkbox"/>	- None -

Security

Name	Description	Block?	Allow Override?	Blocked File Extensio
------	-------------	--------	-----------------	-----------------------

parked	Pay per click hosting web sites that park expired domains	<input checked="" type="checkbox"/>	<input type="checkbox"/>	- None -
security.proxy	Web proxy servers and open SMTP relays	<input checked="" type="checkbox"/>	<input type="checkbox"/>	- None -
security.warez	Sites promoting illegal access and sharing of software and other copyrighted material	<input checked="" type="checkbox"/>	<input type="checkbox"/>	- None -
security	Security risks	<input checked="" type="checkbox"/>	<input type="checkbox"/>	- None -
security.hacking	Computer hacking	<input checked="" type="checkbox"/>	<input type="checkbox"/>	- None -
security.nettools	Net tools, remote admin tools, internet server and client applications	<input checked="" type="checkbox"/>	<input type="checkbox"/>	- None -
security.phishing	Web sites of internet scams that try to get personal information	<input checked="" type="checkbox"/>	<input type="checkbox"/>	- None -
security.potentially_unwanted_applications	Potentially unwanted applications	<input checked="" type="checkbox"/>	<input type="checkbox"/>	- None -
security.spyware	Spyware - advertising supported software	<input checked="" type="checkbox"/>	<input type="checkbox"/>	- None -
security.test	Used for testing virus signatures and registry controls	<input checked="" type="checkbox"/>	<input type="checkbox"/>	- None -
security.virus	Viruses, malware, trojans, backdoors, hacker tools	<input checked="" type="checkbox"/>	<input type="checkbox"/>	- None -

▼ **Normally Allowed Categories** [Allow All](#) [Block All](#)

Local Category

Name	Description	Block?	Allow Override?	Blocked File Extension
------	-------------	--------	-----------------	------------------------

local-allow	Local override of blocked domains	<input type="checkbox"/>	<input type="checkbox"/>	Executable/Compre
-------------	-----------------------------------	--------------------------	--------------------------	-------------------

Advertising

Category	Description	Block?	Allow Override?	Blocked File Exter
ads	Ad servers and advertising companies	<input checked="" type="checkbox"/>	<input type="checkbox"/>	- None -
ads.banner-ads	Banners ads	<input checked="" type="checkbox"/>	<input type="checkbox"/>	- None -
ads.html-ads	HTML ads	<input checked="" type="checkbox"/>	<input type="checkbox"/>	- None -
ads.popup-ads	Popup ads	<input checked="" type="checkbox"/>	<input type="checkbox"/>	- None -
shopping.spam	Shopping websites that use spam email for marketing	<input checked="" type="checkbox"/>	<input type="checkbox"/>	- None -
spam	Sources of spam mail that does not involve porn, gambling, or drugs	<input checked="" type="checkbox"/>	<input type="checkbox"/>	- None -

Business and work

Category	Description	Block?	Allow Override?	Blocked File Exter
ads.javascript-ads	Javascript ads	<input checked="" type="checkbox"/>	<input type="checkbox"/>	- None -
automobile	Automobiles and motorcycles	<input type="checkbox"/>	<input type="checkbox"/>	Executable/Compre
business	Business	<input type="checkbox"/>	<input type="checkbox"/>	Executable/Compre
business.construction	Constuction, building, plumbing, home improvement	<input type="checkbox"/>	<input type="checkbox"/>	Executable/Compre
business.finance	Banking, stock markets, insurance, and financial news	<input type="checkbox"/>	<input type="checkbox"/>	Executable/Compre
business.jobs	Employment search, offerings and support	<input type="checkbox"/>	<input type="checkbox"/>	Executable/Compre
business.manufacturing	Manufacturing, industrial, and shipping companies	<input type="checkbox"/>	<input type="checkbox"/>	Executable/Compre
business.real_estate	Real estate, homes, offices	<input type="checkbox"/>	<input type="checkbox"/>	Executable/Compre
computers	Computers & Internet	<input type="checkbox"/>	<input type="checkbox"/>	Executable/Compre
computers.consumer_electronics	Consumer electronics - TVs, cell phones, MP3 players, etc.	<input type="checkbox"/>	<input type="checkbox"/>	Executable/Compre
computers.filehosting	Image, filehosting, shareware, freeware websites	<input type="checkbox"/>	<input type="checkbox"/>	Executable/Compre
ham	Legitimate sources of email	<input type="checkbox"/>	<input type="checkbox"/>	Executable/Compre
law	Law firms, courts, and legal matters	<input type="checkbox"/>	<input type="checkbox"/>	Executable/Compre
microsoft	Microsoft and related sites	<input type="checkbox"/>	<input type="checkbox"/>	Executable/Compre

Education

Category	Description	Block?	Allow Override?	Blocked File Exter
----------	-------------	--------	-----------------	--------------------

education	Education and reference sites	<input type="checkbox"/>	<input type="checkbox"/>	Executable/Compre
education.arts	Art, art history, architecture, graphic design,and illustration	<input type="checkbox"/>	<input type="checkbox"/>	Executable/Compre
education.games	Educational games for kids	<input type="checkbox"/>	<input type="checkbox"/>	Executable/Compre
education.history	History	<input type="checkbox"/>	<input type="checkbox"/>	Executable/Compre
education.lifestyles	Education about lifestyles - gay, lesbian, alternate	<input checked="" type="checkbox"/>	<input type="checkbox"/>	- None -
education.literature	Literature, libraries, writers	<input type="checkbox"/>	<input type="checkbox"/>	Executable/Compre
education.media	Educational streaming media resources	<input type="checkbox"/>	<input type="checkbox"/>	Executable/Compre
education.music	Music education, history, instruments, marching, and museums	<input type="checkbox"/>	<input type="checkbox"/>	Executable/Compre
education.science	Science and technology	<input type="checkbox"/>	<input type="checkbox"/>	Executable/Compre
education.sex	High school level sex education websites	<input type="checkbox"/>	<input type="checkbox"/>	Executable/Compre
education.social_science	Social sciences	<input type="checkbox"/>	<input type="checkbox"/>	Executable/Compre

Family Life

Category	Description	Block?	Allow Override?	Blocked File Exter
family	Family life, cooking, gardening, home improvement	<input type="checkbox"/>	<input type="checkbox"/>	Executable/Compre
family.food	Restaurants, grocery stores, recipes	<input type="checkbox"/>	<input type="checkbox"/>	Executable/Compre
family.health	Health care	<input type="checkbox"/>	<input type="checkbox"/>	Executable/Compre
family.religion	Religion & Spirituality	<input type="checkbox"/>	<input type="checkbox"/>	Executable/Compre

Kids and teens

Category	Description	Block?	Allow Override?	Blocked File Exter
kids_and_teens	Kid safe web sites	<input type="checkbox"/>	<input type="checkbox"/>	Executable/Compre
kids_and_teens.animals	Cats, dogs, horses and other animals	<input type="checkbox"/>	<input type="checkbox"/>	Executable/Compre
kids_and_teens.chat	Monitored chat websites suitable for kids	<input checked="" type="checkbox"/>	<input type="checkbox"/>	- None -

Miscellaneous

Category	Description	Block?	Allow Override?	Blocked File Exter
errors	Content database errors waiting to be purged	<input checked="" type="checkbox"/>	<input type="checkbox"/>	- None -
expired	Domains whose registration has expired	<input checked="" type="checkbox"/>	<input type="checkbox"/>	- None -
general	General interest	<input type="checkbox"/>	<input type="checkbox"/>	Executable/Compre
plagiarism	Web sites that sell term papers, research papers, and other ways to help students cheat	<input checked="" type="checkbox"/>	<input type="checkbox"/>	- None -

Recreation

Category	Description	Block?	Allow Override?	Blocked File Exter
hobby	Hobbies, crafts, collecting	<input checked="" type="checkbox"/>	<input type="checkbox"/>	- None -
humor	Humor, puzzles, and brain-teasers	<input checked="" type="checkbox"/>	<input type="checkbox"/>	- None -
music	Bands and artists, concerts, DJs, lyrics, songwriting, and record labels	<input checked="" type="checkbox"/>	<input type="checkbox"/>	- None -
shopping	Shopping sites	<input checked="" type="checkbox"/>	<input type="checkbox"/>	- None -
shopping.auctions	Auctions	<input checked="" type="checkbox"/>	<input type="checkbox"/>	- None -
shopping.office_supplies	Major office supply websites	<input type="checkbox"/>	<input type="checkbox"/>	Executable/Compre
sports	Sports sites	<input type="checkbox"/>	<input type="checkbox"/>	Executable/Compre
sports.fantasy	Fantasy football, baseball, soccer, etc.	<input checked="" type="checkbox"/>	<input type="checkbox"/>	- None -
sports.martial_arts	Martial arts	<input type="checkbox"/>	<input type="checkbox"/>	Executable/Compre
sports.youth	High schools sports teams and youth sports leagues	<input type="checkbox"/>	<input type="checkbox"/>	Executable/Compre
travel	Hotels, resorts, cruises, transportation and vacation offerings	<input type="checkbox"/>	<input type="checkbox"/>	Executable/Compre
audio-video	Sources of MP3s, mpegs, and streaming audio/video	<input checked="" type="checkbox"/>	<input type="checkbox"/>	- None -
entertainment	Movies, television, radio, and celebrities	<input checked="" type="checkbox"/>	<input type="checkbox"/>	- None -
games	Games, anime, cartoons, wallpapers and screen savers	<input checked="" type="checkbox"/>	<input type="checkbox"/>	- None -

Reference

Category	Description	Block?	Allow Override?	Blocked File Exter
directory	Directories and portals about specialized topics	<input type="checkbox"/>	<input type="checkbox"/>	Executable/Compre
news	News and magazines	<input type="checkbox"/>	<input type="checkbox"/>	Executable/Compre
search	Major search engines	<input type="checkbox"/>	<input type="checkbox"/>	Executable/Compre

Society

Category	Description	Block?	Allow Override?	Blocked File Exter
government	Federal, state, local and international government	<input type="checkbox"/>	<input type="checkbox"/>	Executable/Compre
society	Culture, issues, ethnicity, people	<input type="checkbox"/>	<input type="checkbox"/>	Executable/Compre
society.crime	Crime and the justice system	<input type="checkbox"/>	<input type="checkbox"/>	Executable/Compre
society.politics	Politics, political activism, political issues	<input type="checkbox"/>	<input type="checkbox"/>	Executable/Compre
world	Sites about regions and languages of the world	<input type="checkbox"/>	<input type="checkbox"/>	Executable/Compre
world.cn	World websites - Chinese	<input type="checkbox"/>	<input type="checkbox"/>	Executable/Compre
world.de	World websites - German	<input type="checkbox"/>	<input type="checkbox"/>	Executable/Compre
world.es	World websites - Spanish	<input type="checkbox"/>	<input type="checkbox"/>	Executable/Compre

world.fr	World websites - French	<input type="checkbox"/>	<input type="checkbox"/>	Executable/Compre
world.it	World websites - Italian	<input type="checkbox"/>	<input type="checkbox"/>	Executable/Compre
world.jp	World websites - Japanese	<input type="checkbox"/>	<input type="checkbox"/>	Executable/Compre
world.kr	World websites - Korean	<input type="checkbox"/>	<input type="checkbox"/>	Executable/Compre
world.nl	World websites - Netherlands	<input type="checkbox"/>	<input type="checkbox"/>	Executable/Compre
world.pl	World websites - Polish	<input type="checkbox"/>	<input type="checkbox"/>	Executable/Compre
world.pt	World websites - Portuguese	<input type="checkbox"/>	<input type="checkbox"/>	Executable/Compre
world.ru	World websites - Russian	<input type="checkbox"/>	<input type="checkbox"/>	Executable/Compre

Save

How the various Lightspeed "Access Denied" options work together

1. User hits a Web site.
2. If the Web site is NOT blocked, he gets the Site, of course.
3. If the Web site IS blocked, it is blocked because some Policy says that it should be (the "Default" policy will be applied if no other Policy exists for that User)

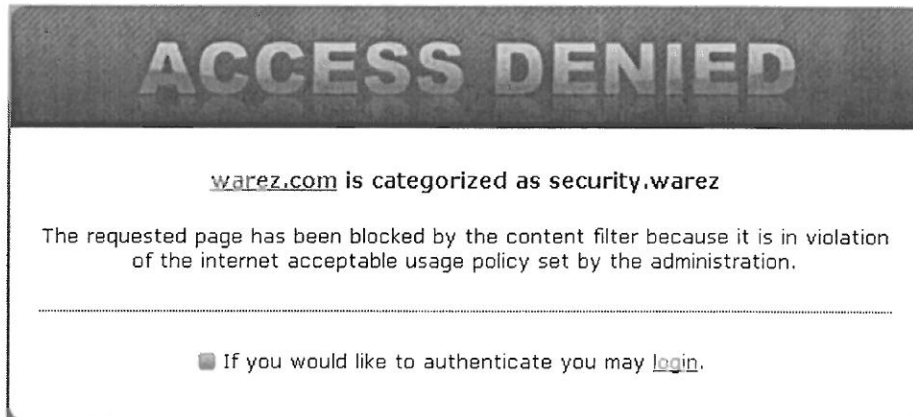

4. The **LOGIN** prompt appears because the "Default" Policy is being applied to the IP address of the machine and yet the ability to log in (using network credentials) has been turned on... This allows Lightspeed to switch from a "Default" policy (based solely on IP address) to a custom Policy (e.g., "Staff") based on that User's credentials
5. The custom Policy will then be applied...
6. The Policies define what is ALLOWED and what is BLOCKED; the Policies also allow the ability to **OVERRIDE** a Block based on "Full", "Category", or "Domain" (see Figure 1, at the end of this document, for an illustration of this hierarchy)...
 - a. The Override options are set here, in the Policy:

Override options:

- Enable workstation override (maximum duration: 5 Minutes)
- Allow domain override
- Allow category override
- Allow full bypass override

- b. These, however, do not take effect until the "ALLOW OVERRIDE?" option corresponding to the desired Category is selected:

Adult

Name	Description	Block?	Allow Override?
adult.art	Adult art	<input checked="" type="checkbox"/>	<input checked="" type="checkbox"/>

- c. When the "Override Options" are set, AND the "Allow Override?" box is checked, the User (usually just Staff, or Tech, or Leadership) will have additional options on the Blocked screen... First, THIS page (note the "Override Content Filter"):

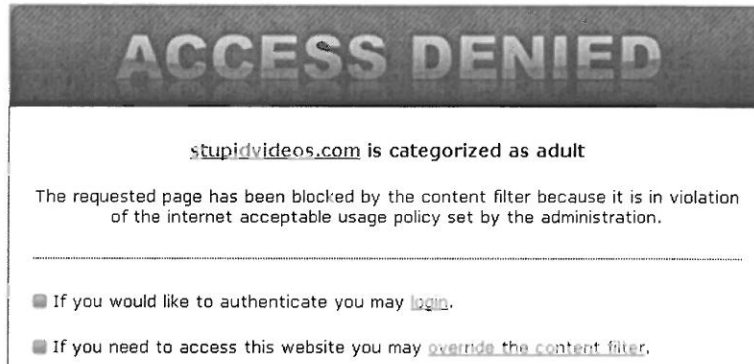

This screen appears next:

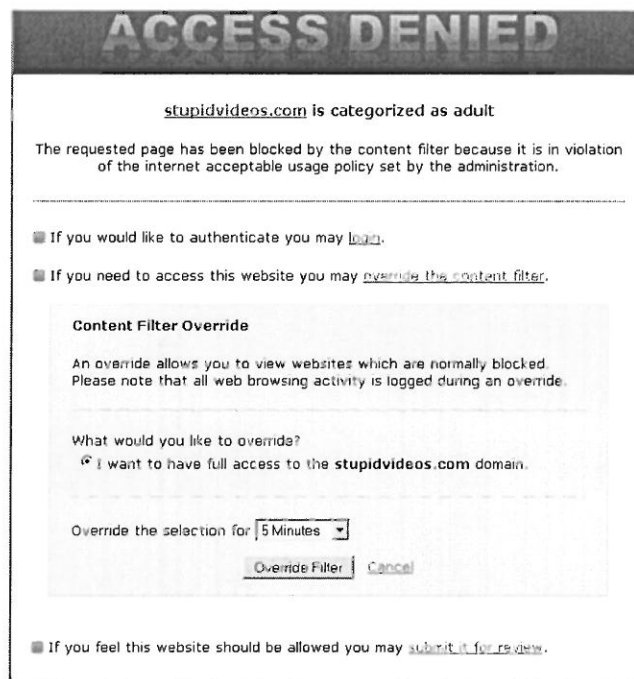

The above illustration shows that only a DOMAIN is allowed the Override, based on the fact that only "Allow Domain Overrides" was chosen in the Policy settings...

ACCESS DENIED

stupidvideos.com is categorized as adult

The requested page has been blocked by the content filter because it is in violation of the internet acceptable usage policy set by the administration.

- If you would like to authenticate you may [login](#).
- If you need to access this website you may [override the content filter](#).

Content Filter Override

An override allows you to view websites which are normally blocked. Please note that all web browsing activity is logged during an override.

What would you like to override?

I want to have full access to the **stupidvideos.com** domain.

I want to have full access to the **adult** category.

Override the selection for

THIS illustration shows that the User has the ability to choose access to that Domain OR to the entire Category, and for a specified period of time... Again, these stem from the "Allow Domain Overrides" AND (in this case) "Allow Category Overrides" in the Policy settings...

7. The other area in the Policy where sites can be ALLOWED or BLOCKED is in the boxes near the top of the Policy that bear those exact titles:

Allowed & Blocked Website URLs

Enter one URL per line, wildcards are accepted (example: *.games.com/*)

<p>Allowed:</p> <input type="text" value="*youtube.com*"/>	<p>Blocked:</p> <input type="text"/>
---	---

The Sites that appear in these boxes will "trump" any other settings in the Policy... For example, <http://www.youtube.com> (and all its derivatives) will be allowed automatically for those to whom this Policy applies, because it is entered in the ALLOWED box; the converse is true for BLOCKED...

FIGURE 1

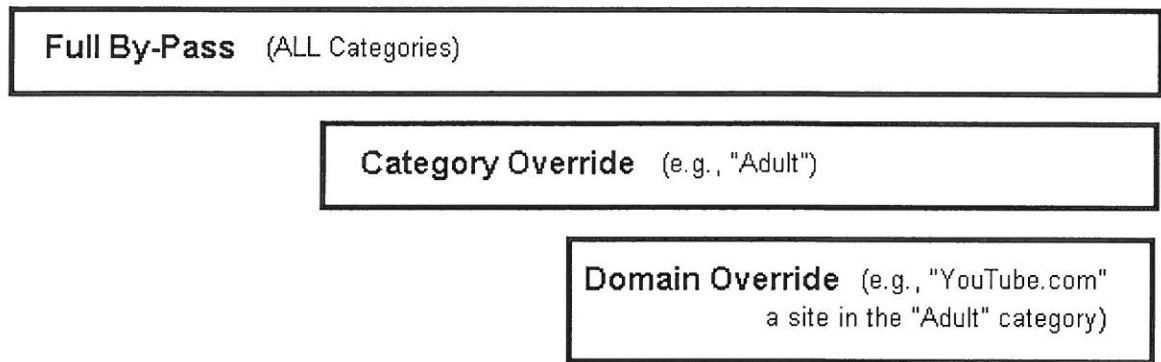



NORTH
KANSAS CITY
SCHOOLS

est. 1913

Information and Technology Services – Janet Herdman, Executive Director – 816.413.5075

May 1, 2008

To: Rick Gentry, Director Purchasing

From: Janet Herdman

Re: Recommendation for the purchase of district internet filter

The district's current network filter was purchased by another company. As part of the acquisition the district will be required to switch products. The district has evaluated filters from several companies. Listed below is a summary of the annual pricing received:

<u>Company</u>	<u>1-Year Cost</u>	<u>3-Year Cost</u>	<u>Products Included</u>
8e6	\$94,077.72	\$166,791.41	Web Filtering, Spyware
DPSciences	\$90,998.63	\$244,790.97	Web Filtering, Email Filtering
Lightspeed	\$60,000.00	\$144,000.00	Web Filtering, Email Filtering, Spyware, Antivirus, Email Archiving

Lightspeed also offered two-year pricing. The recommendation is to purchase a two-year subscription in the amount of \$100,000 from Lightspeed for web filtering. Two years offers some economies of scale without locking into a long-term commitment for a technology that could change. Lightspeed is the lowest cost solution and offers many more features included within the subscription. Many local districts currently use the product. The technology department has successfully tested the product within our network environment. The subscription will be funded through technology funds.

Alexander Open Systems, Inc. / AOS, LLC

QUOTATION

Kansas City
 12851 Foster St
 Suite 200
 Overland Park, KS 66213
 Phone: 913-307-2300
 Fax: 913-307-2380

Wichita
 345 Riverview #300
 Wichita, KS 67203
 Phone: 316-269-1400
 Fax: 316-269-1403

St. Louis
 1855 Bowles Ave.
 Suite 105
 Fenton, MO 63026
 Phone: 636-680-1000
 Fax: 636-680-1010

Omaha
 6592 S. 118th St
 Omaha, NE 68137
 Phone: 402-537-4400
 Fax: 402-537-4410

Springfield
 636 W. Republic Rd.
 Bldg F-100
 Springfield, MO 65807
 Phone: 417-888-2675
 Fax: 417-888-0994

Quote No.: Q060001
 Customer ID: NOKCS-001
 Date: 4/18/2008
 Sales Rep: DANB
 Designer: joflaherty

QUOTE TO:	SHIP TO:
ACCOUNTS PAYABLE-LISA SALA NORTH KANSAS CITY SCHOOLS 2000 NE 46TH STREET KANSAS CITY, MO 64116 Phone: (816) 413-5076 Fax: (816) 413-5095	JANET HERDMAN NORTH KANSAS CITY SCHOOLS 2000 NE 46TH STREET KANSAS CITY, MO 64116

MATERIALS ONLY

Furnish products and coordinate warranties and service agreements as specified.

IMPORTANT NOTES

AOS is not responsible for configuration, compatibility, or materials requested per customer-provided specifications. Professional design services can be purchased for consulting on required materials.

ALL SALES ARE FINAL. No "opened" product may be returned. Return requests for unopened product must be 1) pre-approved by AOS, 2) are contingent upon RMA approval from the supplier, and 3) may subject to a restocking fee if accepted.

Thank you for the opportunity to be of service.

QUANTITY	DESCRIPTION	UNIT PRICE	EXTENDED PRICE
	Lightspeed 1 Year Option		
0	Lightspeed Total Traffic Control 10000-19999 1 Year	6.00	0.00
	Lightspeed 3 Years		
10,000	Lightspeed Total Traffic Control 10000-19999 3 years	14.40	144,000.00
	Pricing only valid until July, 31, 2008.		
			\$144,000.00
		Merchandise total	\$144,000.00

Training? (2 classes)

Hardware (3 Servers) (24,000)

*Includes everything
 Web Filter (Surf Control / Bordermanager)
 Email (Spam) (Surf Control)
 Antivirus (Sophos)
 Spyware*



PRICE QUOTATION & ORDER FORM
R3000 All Port Filter + Subscription License

Submitted By:
Dade Myres
Dmyres@8e6.com
303-581-7915
Fax: 714.282.6116
www.8e6.com

MANUFACTURER INFORMATION		SHIP TO:		BILL TO:		Installation Address	
Company: 8e6 Technologies Primary Contact: Dade Myres Phone: 303-581-7915 E-mail: Dmyres@8e6.com Technical Contact: E-mail:		Company: North Kansas City Schools - 74 Contact: Chris Thornhill Address: 2000 NE 46th Street City/Zip Kansas City, MO. 64116 Phone: 816-413-5152 E-mail: cthornhi@nkcsd.k12.mo.us		Company: Contact: Address: City/Zip Phone: E-mail:		North Kansas City Schools - 74 Chris Thornhill 2000 NE 46th Street Kansas City, MO. 64116 816-413-5152 cthornhi@nkcsd.k12.mo.us	
Quote ID	8e6 OFFICE	QUOTATION DATE	QUOTE EXP DATE	SHIPPING INSTRUCTIONS	Total Licensed Seats	PAYMENT TERMS	
NOR39405-A	Orange, CA	11/19/07	12/19/07	TBD		2%10NET30	

ITEM	PART #	DESCRIPTION	LIST PRICE	DISCOUNTED	Disc. %	# UNITS	1-Year	*Best Value* 3-Year
1	130000	8e6 Internet Filter & Reporter - Professional Edition (Subscription Service, License & Support) 12 Months	\$13.07	\$7.84	40%	9,650	\$75,663.72	\$158,893.81
2	600333	R3000H Enterprise Filter - Dual Processor/Power Supply, Hot Swapable RAID w 12 month warranty	\$14,995.00	\$8,997.00	40%	1	\$8,997.00	
3	630051	Enterprise Reporter H - (ERH) - Dual Processor/Power Supply, Hot Swapable RAID w 12 month warranty	\$14,995.00	\$8,997.00	40%	1	\$8,997.00	
4	630200	Threat Analysis Reporter (TAR) Stand Alone Threat Analysis Reporter with 12 Month parts warranty	\$8,995.00		100%	1		
5	502351	24 Month Additional Parts Warranty - R3000H	\$2,249.25	\$1,799.40	20%	2	na	\$3,598.80
6	532051	24 Month Additional Parts Warranty - ERH	\$2,249.25	\$1,799.40	20%	1	na	\$1,799.40
7	532200	24 Month Additional Parts Warranty - TAR	\$1,349.25	\$1,079.40	20%	1	na	\$1,079.40
8								
9								
10	Ship	Shipping	\$105.00	NA	NA	4	\$420.00	\$420.00

- R3000 Service Includes:**
- * Professional Network Filtering Assessment
 - * Anonymizer Blocking
 - * FTP Filtering
 - * Security Protection - Spyware, Malicious Code, Phishing Site Protection
 - * Bandwidth Protection - Streaming Media, Internet TV and Radio
 - * Support - Filtering and Reporting: - Fatal: 24x7x365. Non-fatal: M-F 6am-5pm PT
 - * All-Port TCP Packet Filter
 - * NNTP (Newsgroup/Usenet) Filtering
 - * IM Blocking by User, Groups
 - * P2P Blocking by User, Groups
 - * Productivity Protection - Message Boards & Clubs, Online Advertising

SUBTOTAL	\$94,077.72	\$165,791.41
LOCAL TAX		
STATE TAX		
TOTAL	\$94,077.72	\$165,791.41

1 Year Plan 3 Year Plan

NOTES:
To place your order fax a signed copy of this form to your 8e6Sales Representative at 714.282.6116 and return the original to the 8e6 Accounting Department at the address shown on this form.

Products are licensed for use at the customer's installation address only unless otherwise specified. Product licenses are not transferable. This quote may not include any state or local taxes (if applicable), shipping charges or travel and living expenses. Payment of all applicable taxes, shipping charges, travel expenses and living expenses directly related to the delivery of the products and services included in this quote are the responsibility of the Customer. Your Purchase Order must reference the Quote ID shown on this form and/or explicitly state your organizations intention to pay all applicable taxes, shipping charges, travel expenses and living expenses directly related to the delivery of all products and services ordered (unless specifically stated otherwise on this document).

Please sign if applicable:
A purchase order is not required for this order and I am requesting that 8e6 Technologies send us an invoice to the address below for this purchase of products or services from 8e6 Technologies.

I certify that this purchase is fully authorized and affirm my organization's commitment to pay for this purchase.

Signature: _____ (Authorized Officer)
Print Name: _____
Title: _____
Date: _____

Includes Hardware

*Still Need
Virus - Sophos
email Archiving
SPam Filter - Surf Control*





DPSciences Corporation
Architecture for e-Business

10810 Kenwood Road
Cincinnati, OH 45242
Phone (513) 791-7100
e-Fax (253) 663-9247

Janet Herdman
(816) 413-5000
jherdman@kksd.k12.mo.us

North Kansas City Schools
2000 NE 46 Street
Kansas City, MO 64116

Quote Date:	April 1, 2008
Valid Thru:	April 21, 2008
Quote Num:	CST009664
Acct Exec:	Naegele, Mike
Quoted By:	Gierach, Scott
	513-936-7436
	SGierach@DPSciences.com

Co-Termed Quotation for Support/Subscription

Line Num	Vendor Code	Product Code	Product Description	Serial Number	Site Address	Service Level	Begin Date	Co-Term End Date	Co-termed Customer Price (Three Year)
100	SURF	RWEBLST310000	WebFilter Subscription 3 years, Novell BorderManager 3.7 (10K Users) *Includes Migration to Websense Enterprise	NA-01	2000 NE 46 St	SWSS	01-Jul-08	30-Sep-11	\$ 133,522.35
200	SURF	REMLLST310000	Email Filter Subscription 3 years (10K Users)	NA-02	2000 NE 46 St	SWSS	01-Jul-08	30-Sep-11	\$ 111,268.62
Total for your Support/Subscription									244,790.97
3 Annual Payments*									\$ 90,998.63

Please fax the Purchase Order to 1-253-663-9247. Terms are Net 30 Days. All pricing is in US Dollars.
Applicable taxes NOT included on this Quotation. Pricing reflects End-of-Support Dates, if currently known.
*Annual payments, based on a Signed Agreement with DP Sciences
Service Level(s) Legend:
SWSS - Software Subscription Support

3 years + hardware (1 server) 8,000

*Still Need
Virus Sophos
Email Archiving*