

Logging into PAGIS on your laptop.
Use your normal user initials for Badge No., and then enter “password”. You can change your password once you are in the system.

PAGIS and BOSS 3.0.x Training.pdf - Adobe Reader

File Edit View Window Help

14 / 171 112%

Comment Share

Logging In

- Start the vehicle ignition.
- Turn on your MDT (laptop) and login to Windows.
- Start all software.
- The PAGIS login screen should appear. If your administrator has disabled this automatic launch, double click on the PAGIS icon  on the desktop.



PIPS TECHNOLOGY
A Federal Signal Company

the most advanced license plate recognition systems in the world

After logging into PAGIS hit the Begin Shift icon **twice**.
This downloads the most current Hot Lists wirelessly
over the laptop cellular connection.

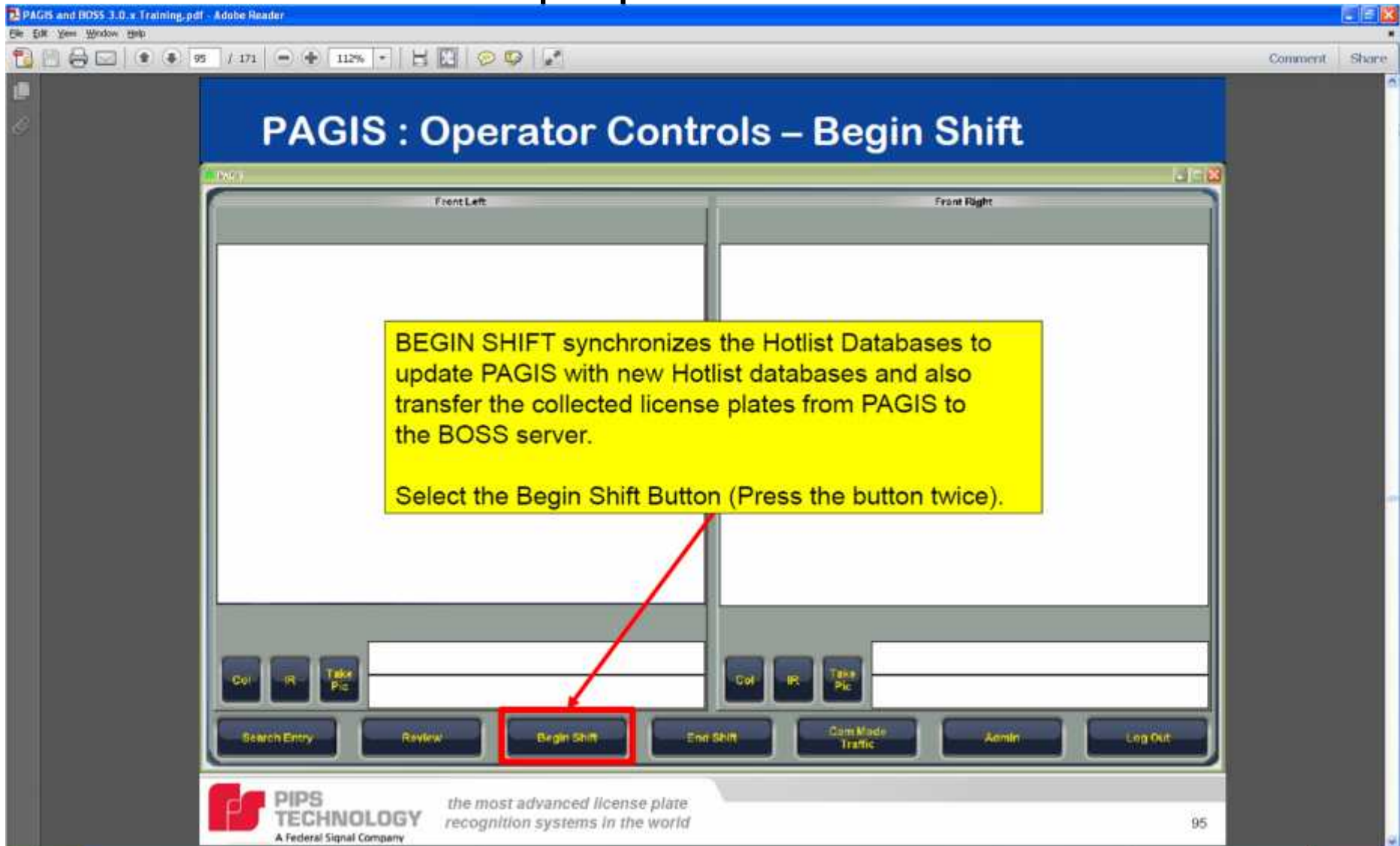

Hot Lists

Hot lists can be any of the following:

- Stolen Vehicles/Plates,(NCIC list from the State of NV updated twice a day approximately 12:30 am and 12:30 pm)

The department can make custom Hot Lists for categories similar to the ones listed below:

- Wanted Persons,
- Protection Orders,
- Missing Persons,
- Violent Gangs and Terrorist Organizations,
- Supervised Releases,
- Convicted Sexual Offender Registry,
- Immigration Violator Files.

****NCIC and Custom Hot Lists will be downloaded automatically when added to the BOSS (Back Office Server Software) or when the Begin Shift icon is hit twice.***

****Hot Lists are not real time reflections of NCIC and SCOPE. All hits must be verified by Dispatch prior to enforcement actions being taken.***

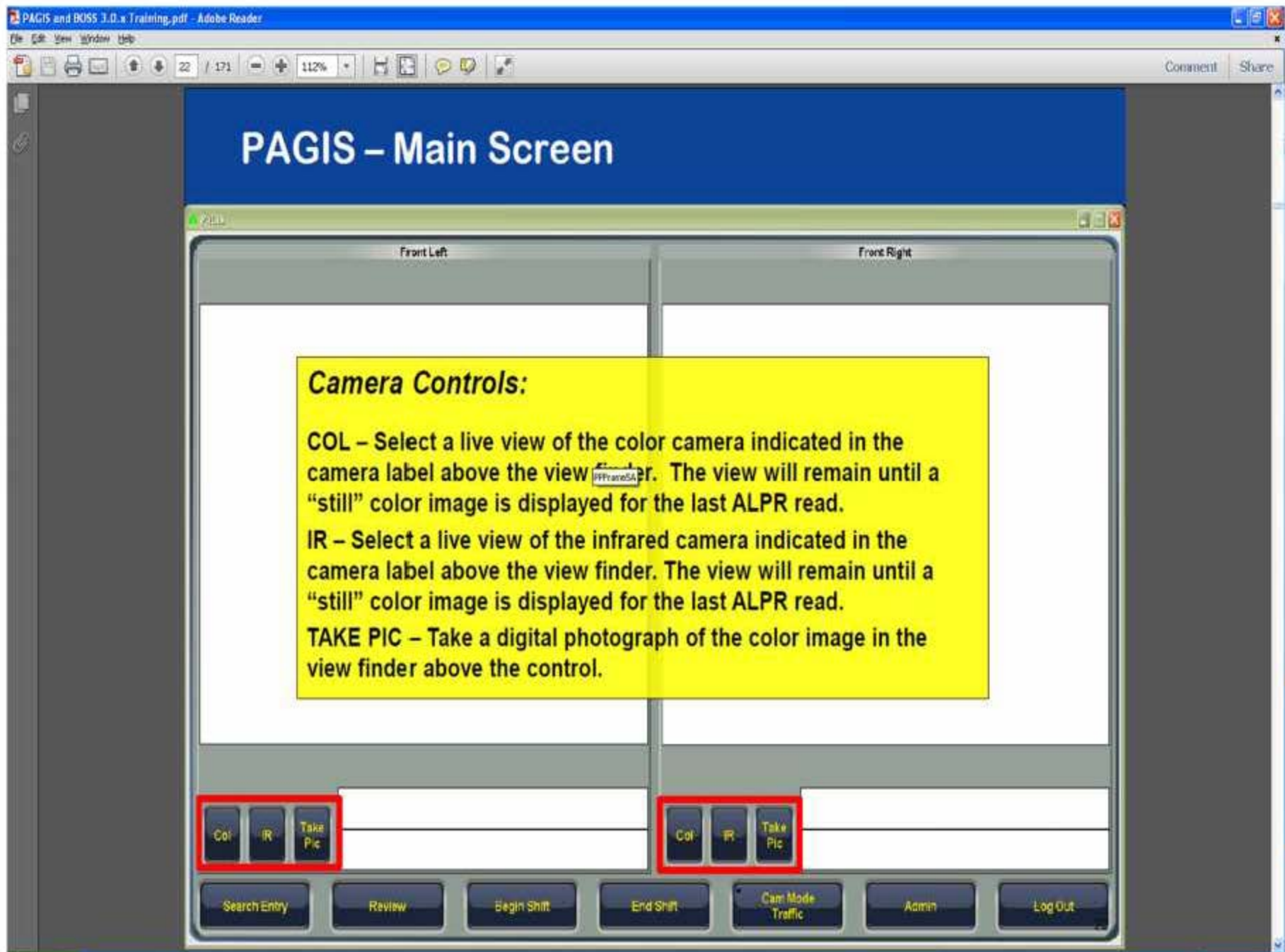

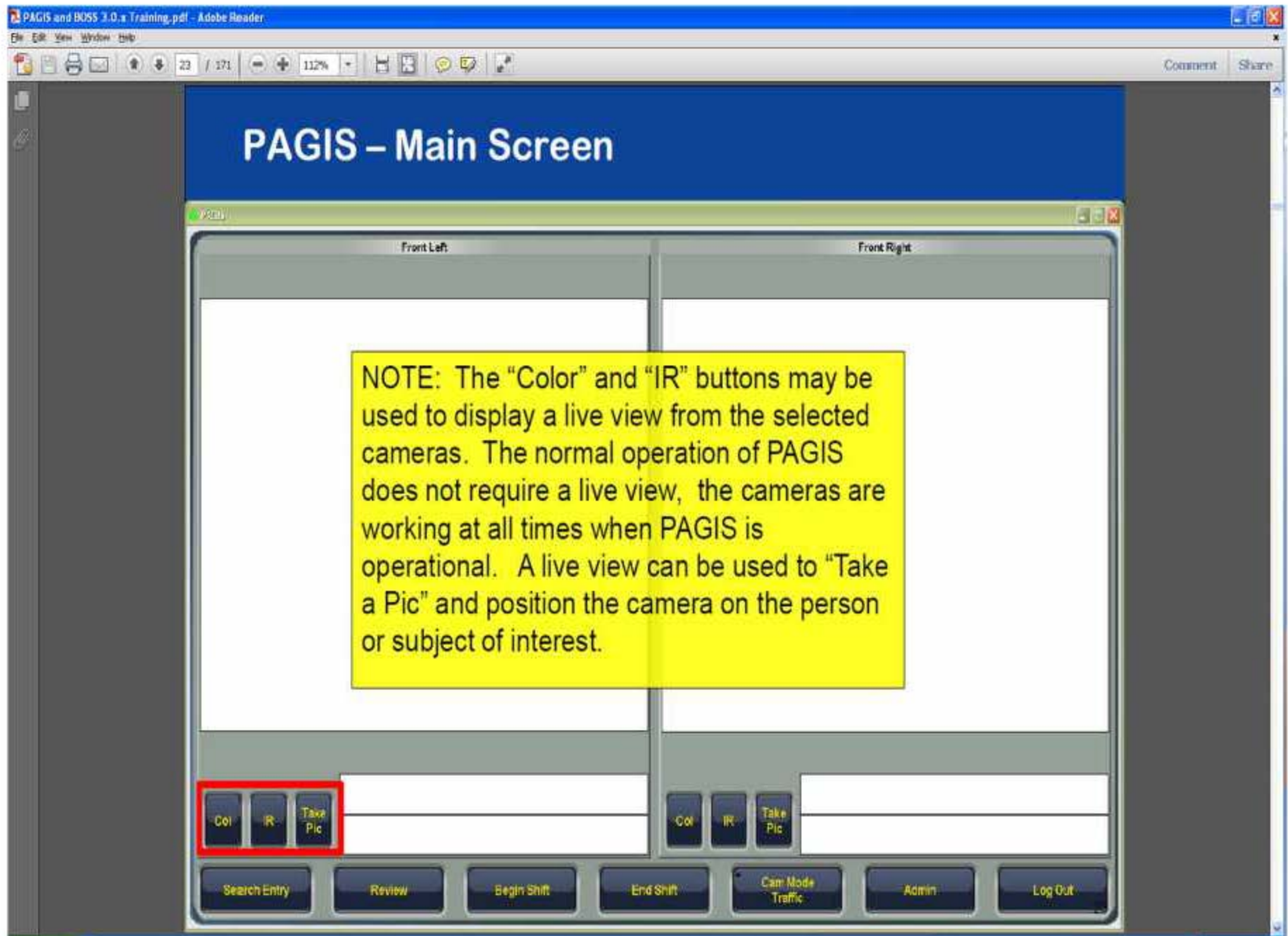

All four cameras are reading plates that come into their range no matter what view the officer has up on the main screen. The officer can toggle between front and side cameras view with Cam Mode icon.



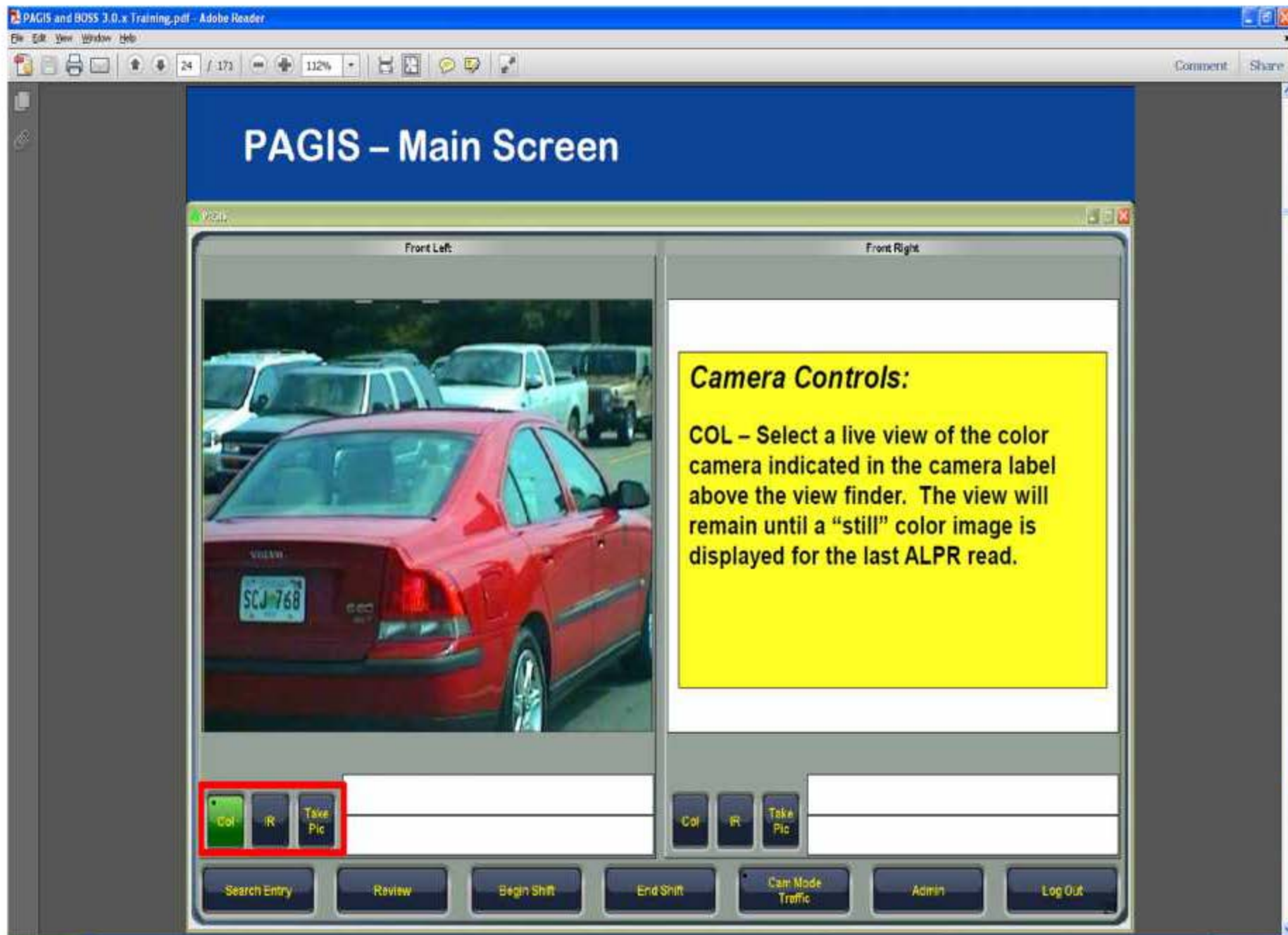



If you want to use the ALPR cameras to take a still picture see below.



What you will see when a picture of a plate is taken.

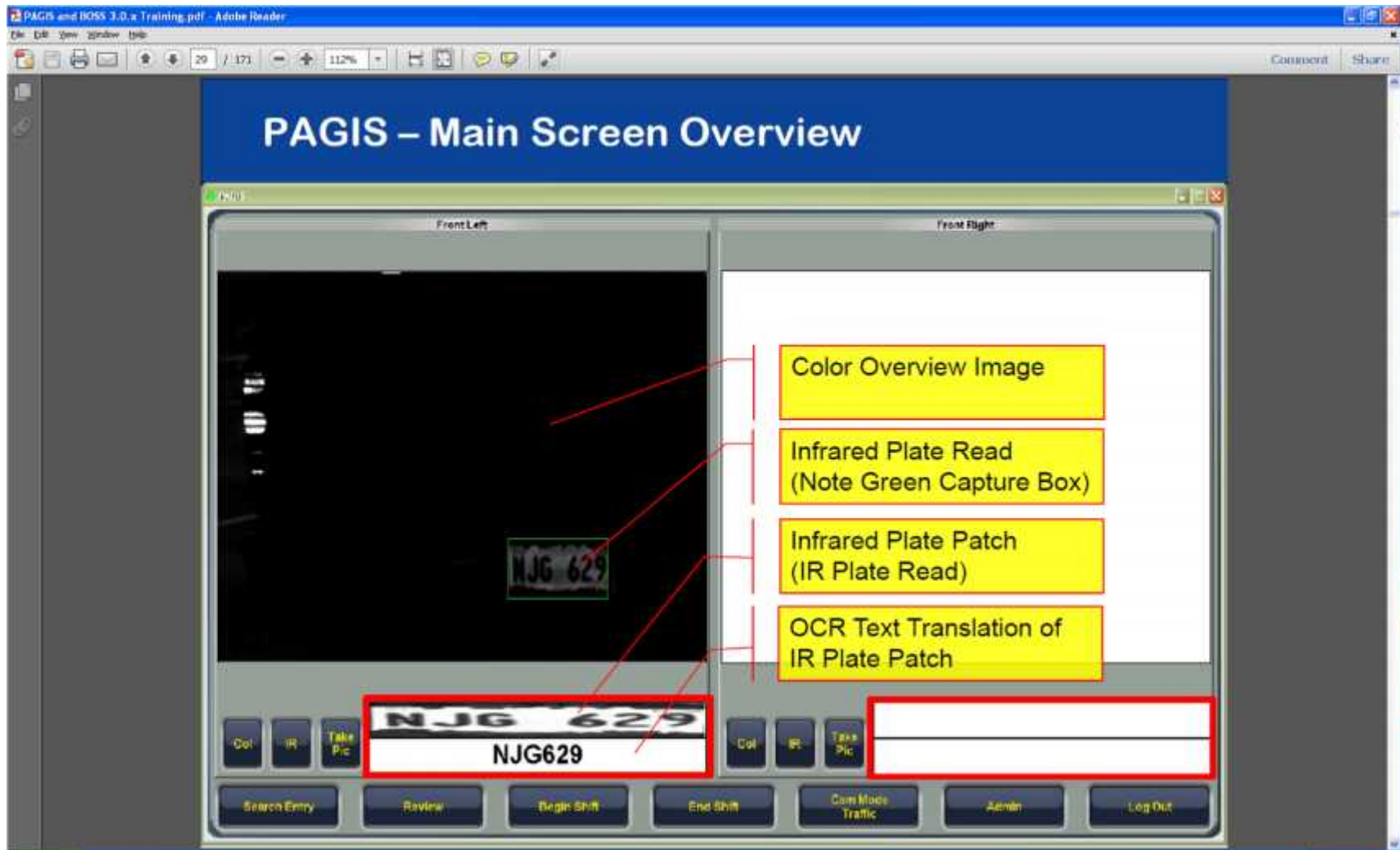

What the icons at the bottom of the main screen do.

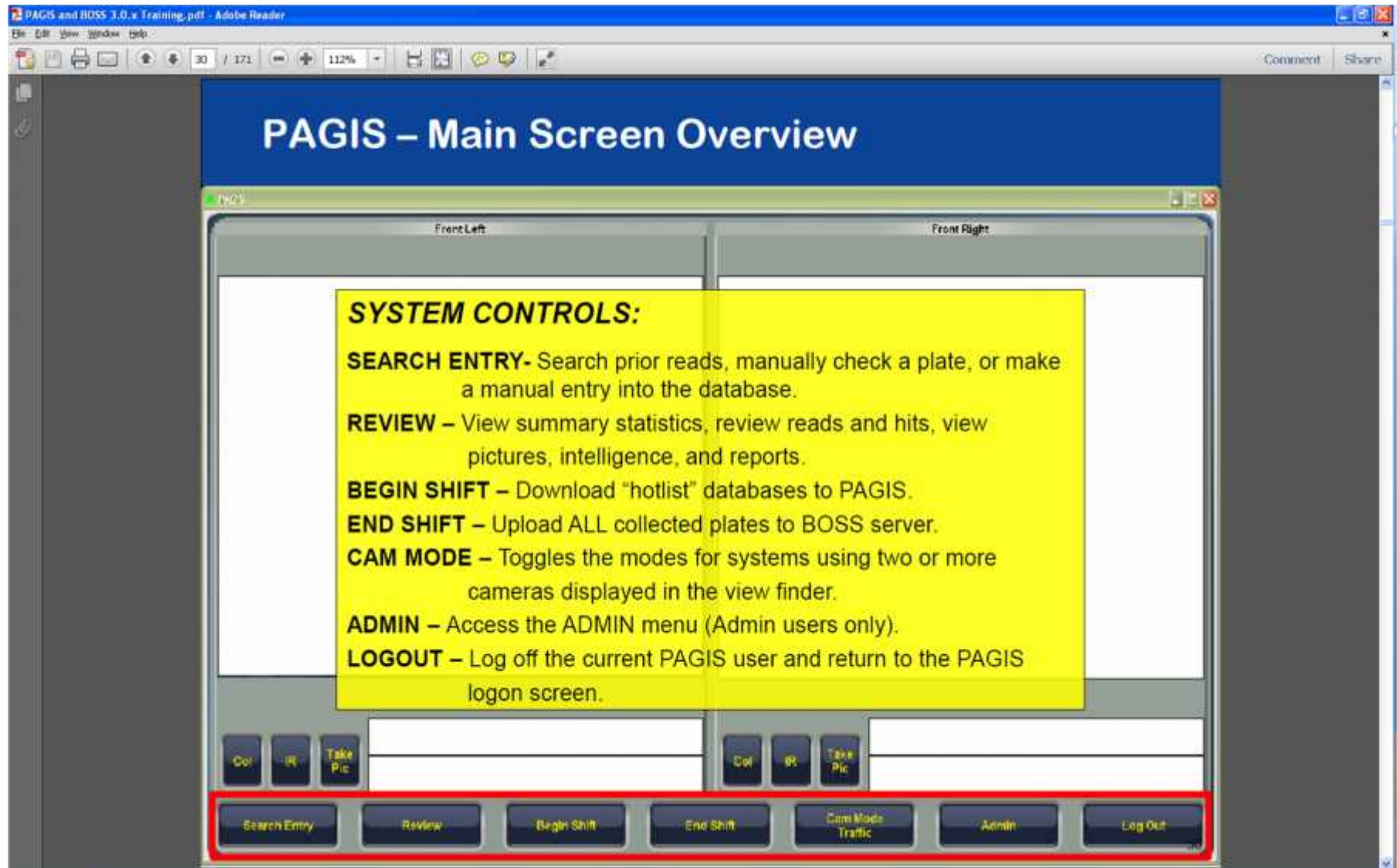

Search Entry icon at bottom of main screen can be used for the following:

- A suspect license plate number may be searched manually;
- Search a license plate number against plates collected during the current shift by this ALPR vehicle. Each license plate read is stored in PAGIS until transferred to BOSS with an End Shift. **HPD's system continually receives and sends information to and from the BOSS as long as there is a cellular signal with PAGIS.** The collected plates can be searched manually.
- Search a license plate number against the hotlist in PAGIS, OR
- Add a license plate number to the internal PAGIS hotlist to search for a vehicle with the ALPR system, a BOLO or Amber Alert would be a good way to use this function.

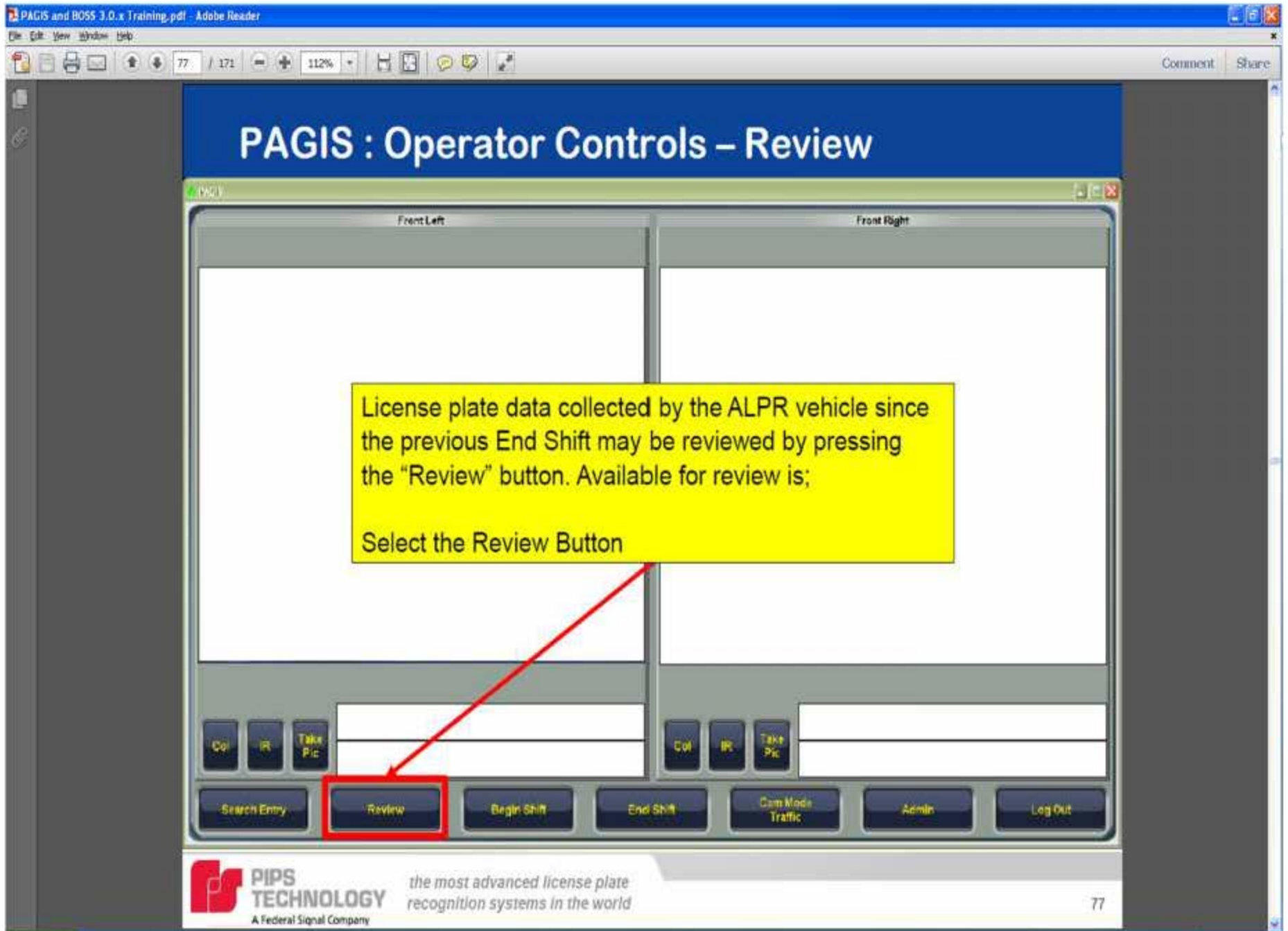

You may click on any of the below icons to review those specific statistics for that shift's reads.

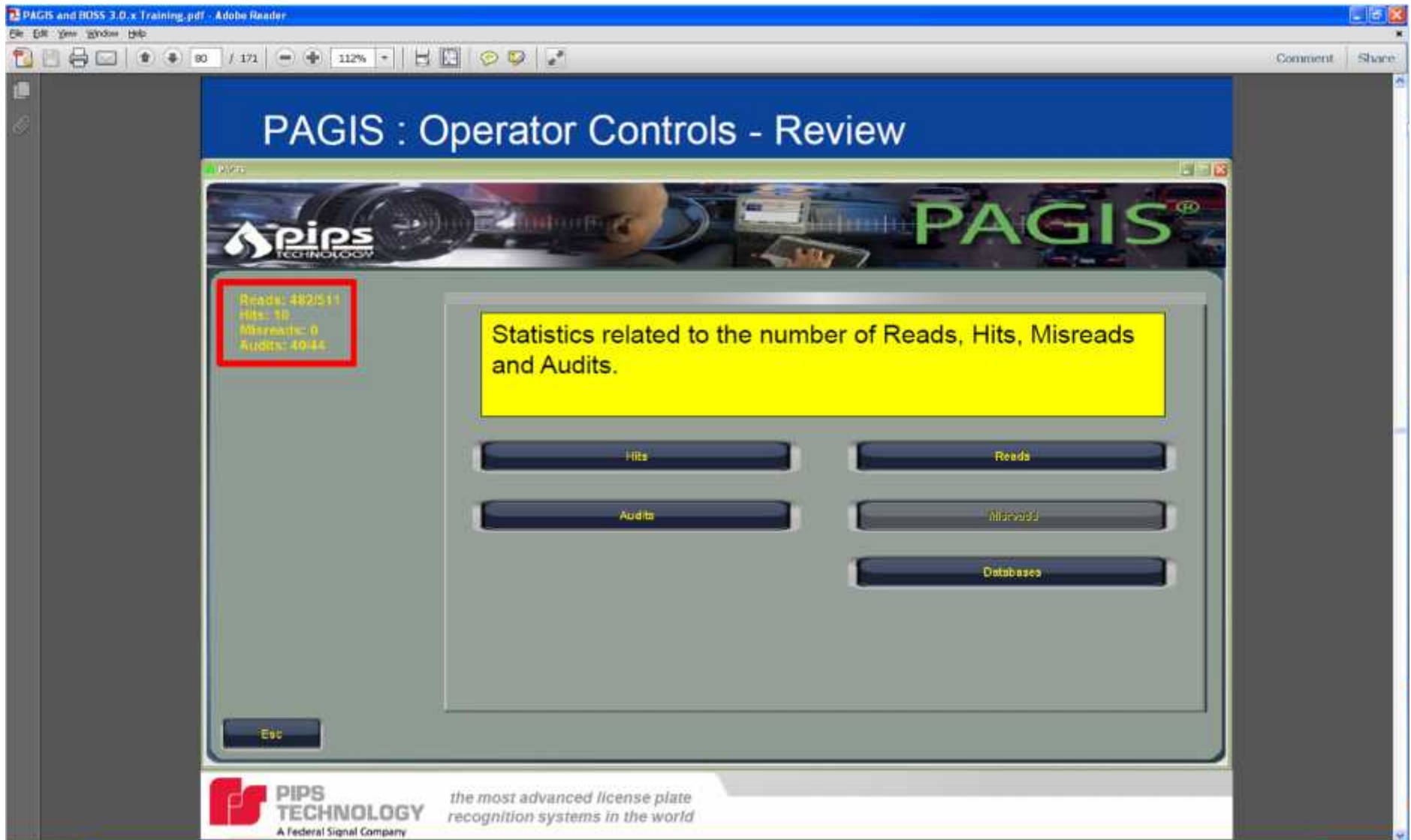

If you receive a hit but the cameras read the plate wrong, you may edit that read with the correct letters or numbers by hitting the MisRead icon.

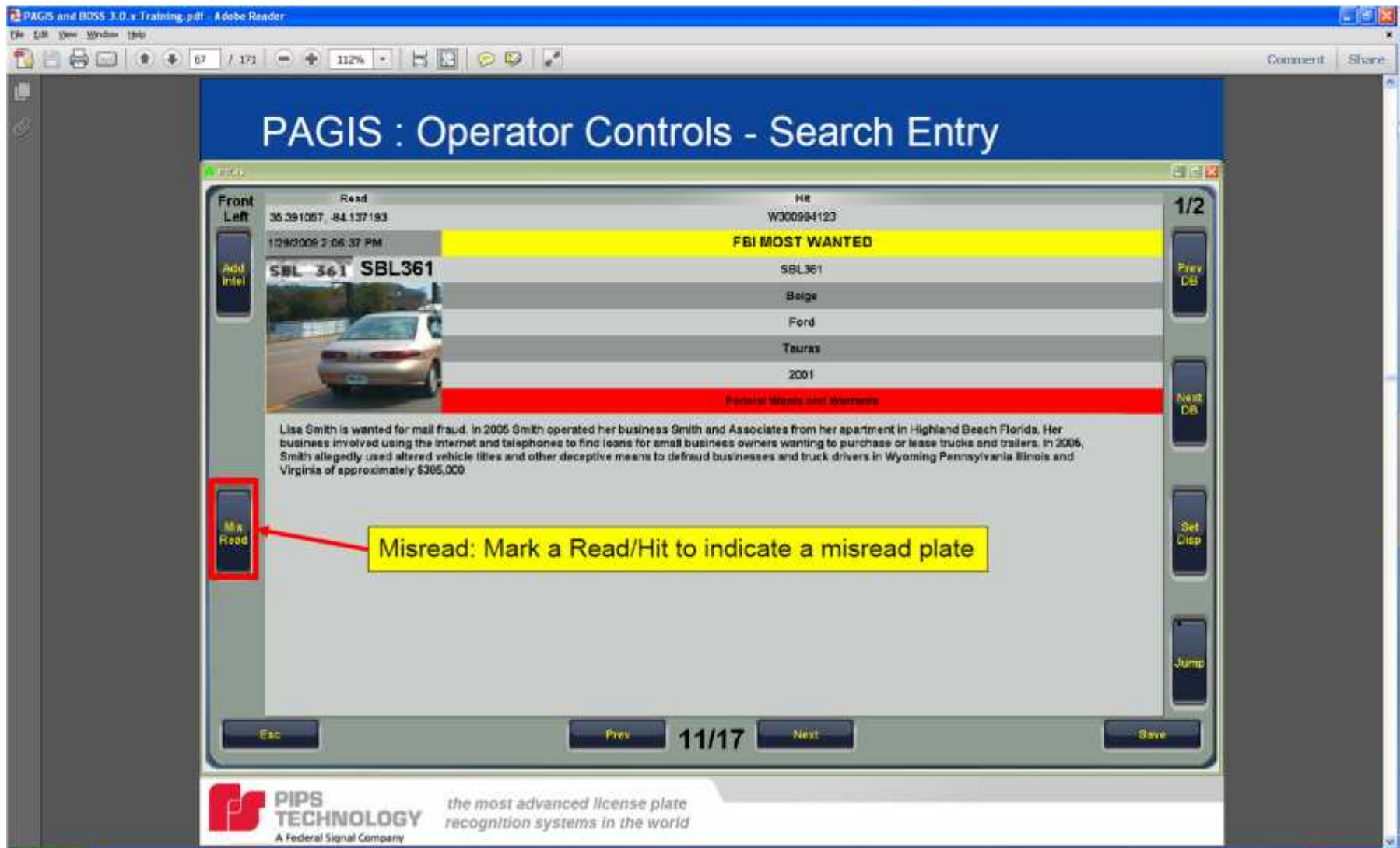

Entering the correct letters or numbers for a misread plate.

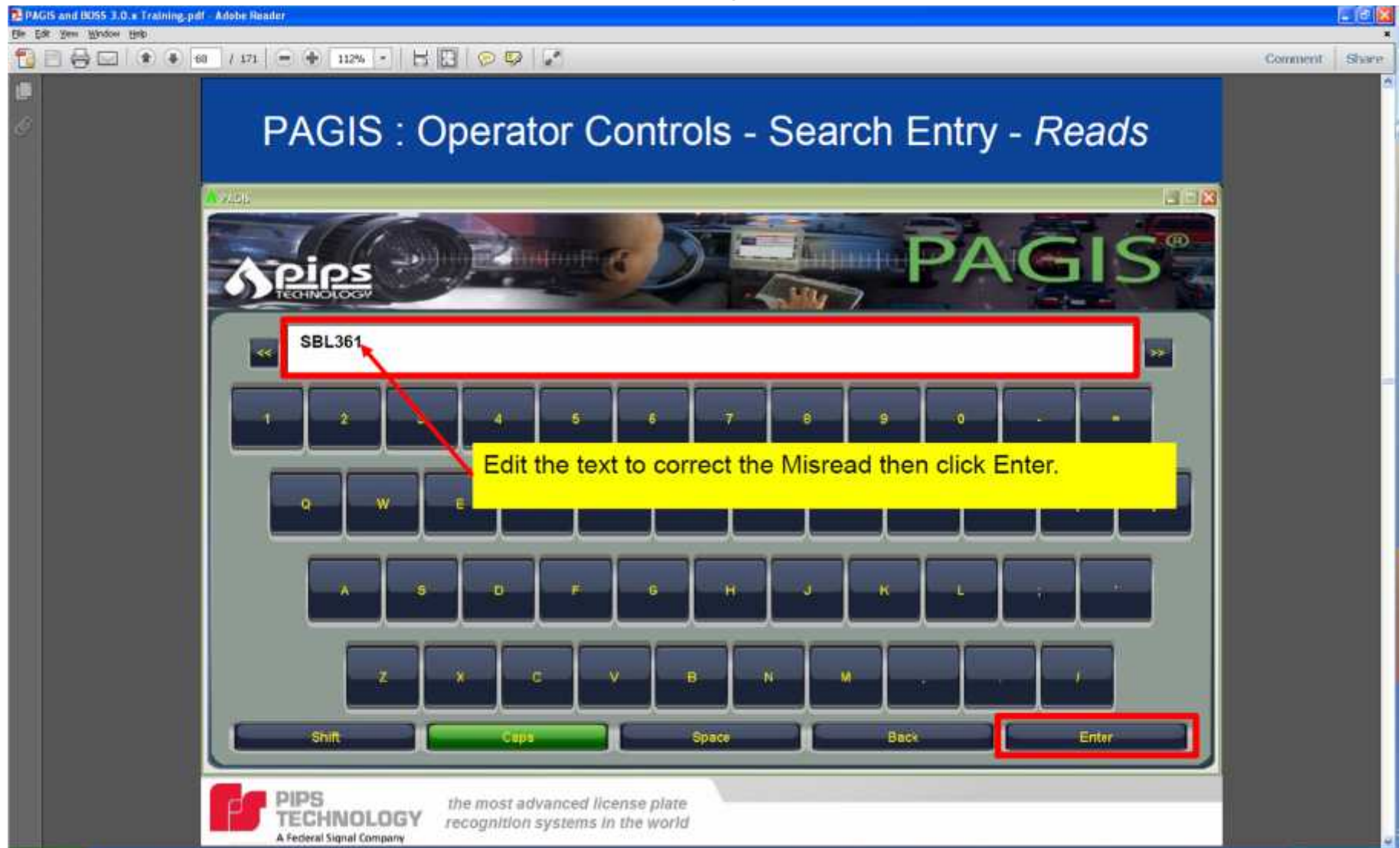

Click SAVE to save your edit of the misread plate.

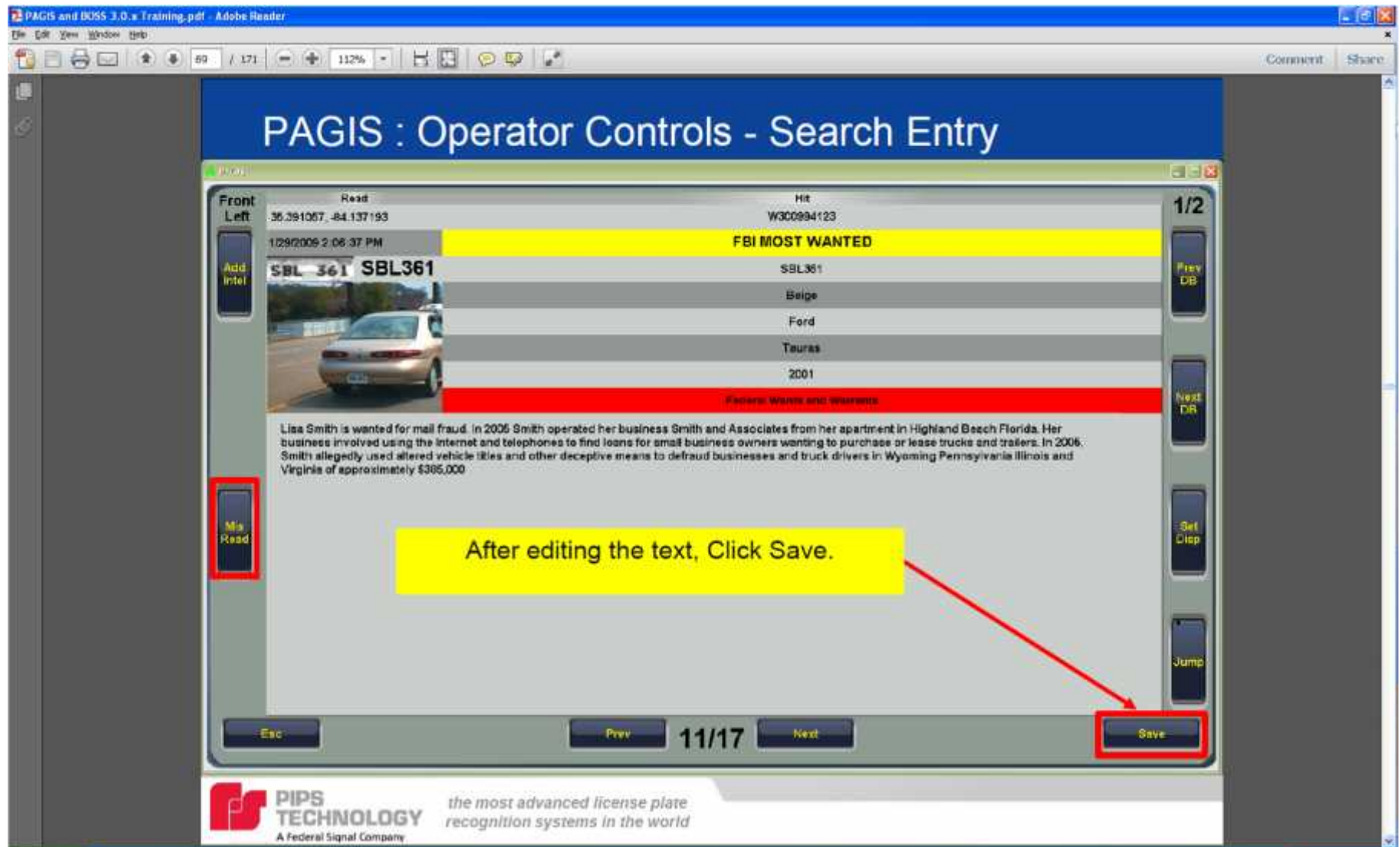

Officers **are not expected** to review their plate reads for the day and look for misreads. This editing of misreads is a function that is available to the officers to make the system more accurate and efficient but is not mandatory.

At the end of your shift press the End Shift icon **twice**. This uploads any reads that have not been sent to the BOSS already and clears the laptop of the reads taken that shift.

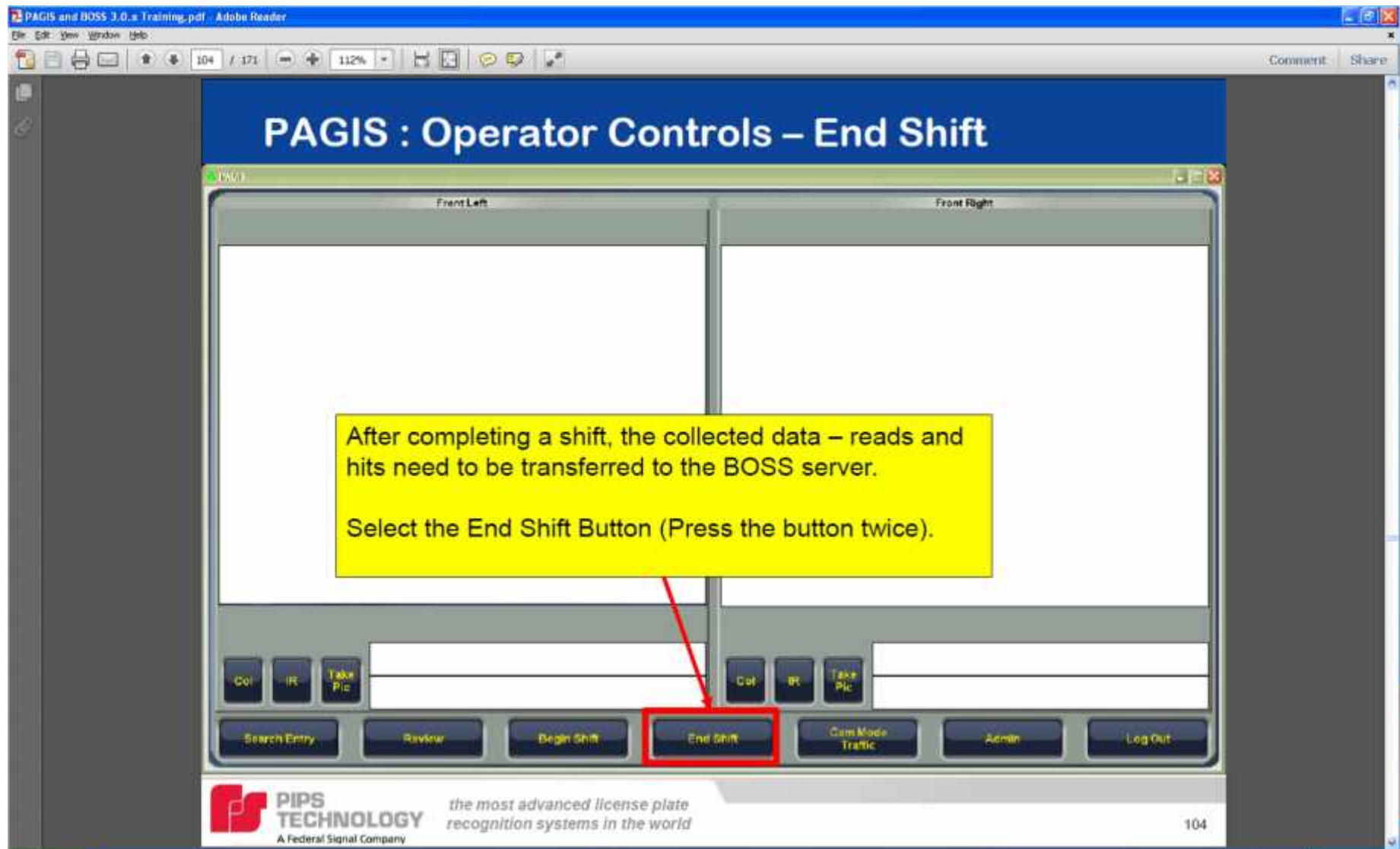

Logging out of PAGIS

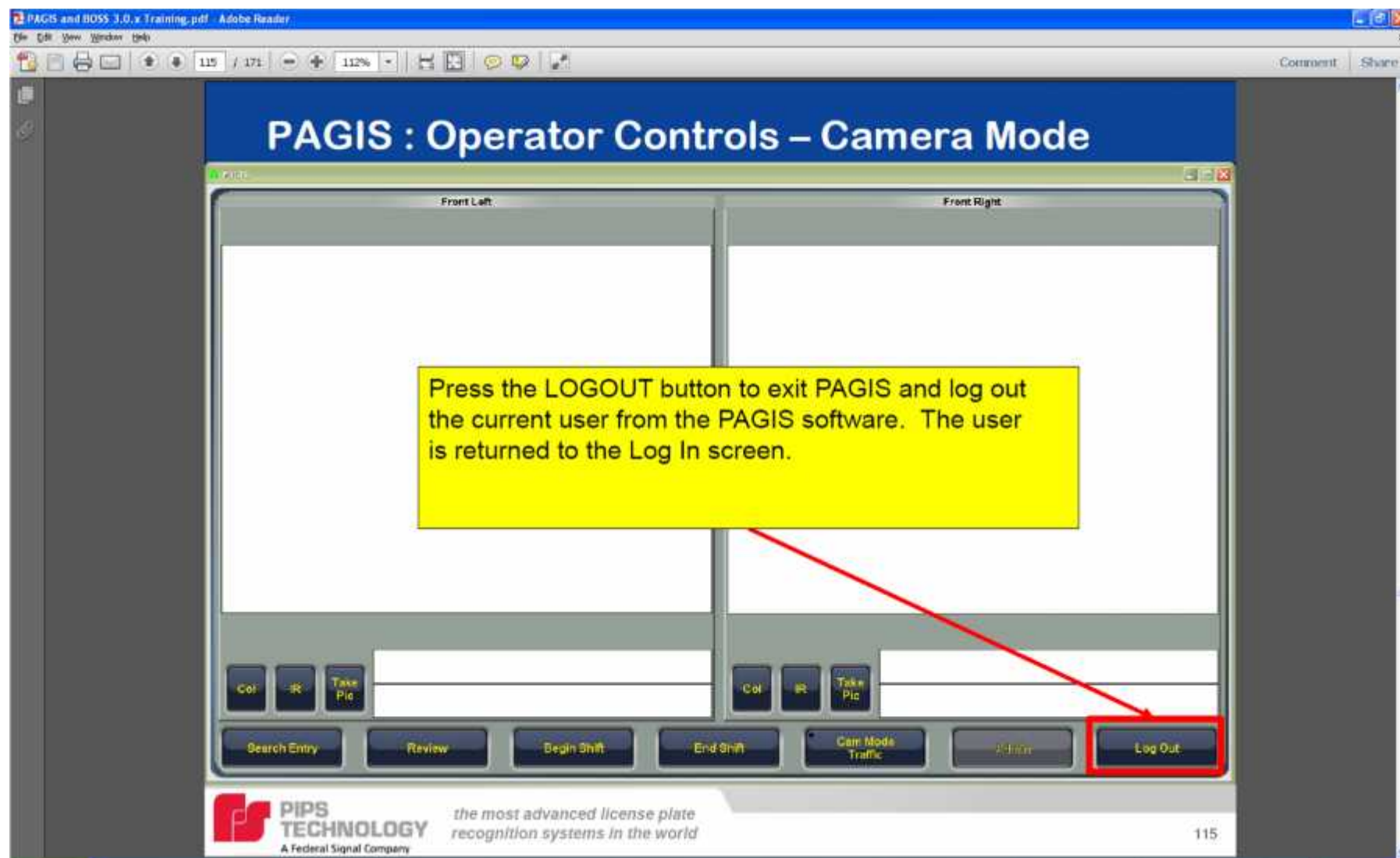

Now press Exit to close PAGIS.

