

From: (b)(6); (b)(7)(C)
Sent: 29 Jul 2019 17:38:06 +0000
To: (b)(6); (b)(7)(C)
(b)(6); (b)(7)(C)
Subject: ERO- 40 Mason Libby Rd - 10% DID Resubmission - Scarborough
Attachments: 10% DID Resubmission - 40 Manson Libby Rd OFA-rev-07-29-19.pdf
Importance: High

Attached OAFM comments for our meeting today.

(b)(6); (b)(7)(C)

Greetings:

(b)(6);
(b)(7)(C)

This conference call is to go over the DIDs for 40 Mason Libby Rd.

Conference Call #: 1-866-707- (b)(6); (b)(7)(C) Participant code: (b)(6); (b)(7)(C)

Please feel free to forward this email to anybody else that needs to join the meeting.
Your feedback is very important to us.

Thank you,

(b)(6); (b)(7)(C)

INDEX

AE103	LOCKER ROOM LAYOUT OPTIONS
GENERAL DRAWING GI001	COVER SHEET
ARCHITECTURAL DRAWINGS AE101 AE102	FIRST FLOOR PARTIAL REMOVAL & NEW WORK PLANS POWER / COMMUNICATION PLAN

40 MASON LIBBY ROAD GSA FITOUT

40 MANSON LIBBY ROAD
SCARBOROUGH, ME 04074

10% DID RESUBMISSION



1 LOCATION PLAN



2 PROJECT SITE

WBRC

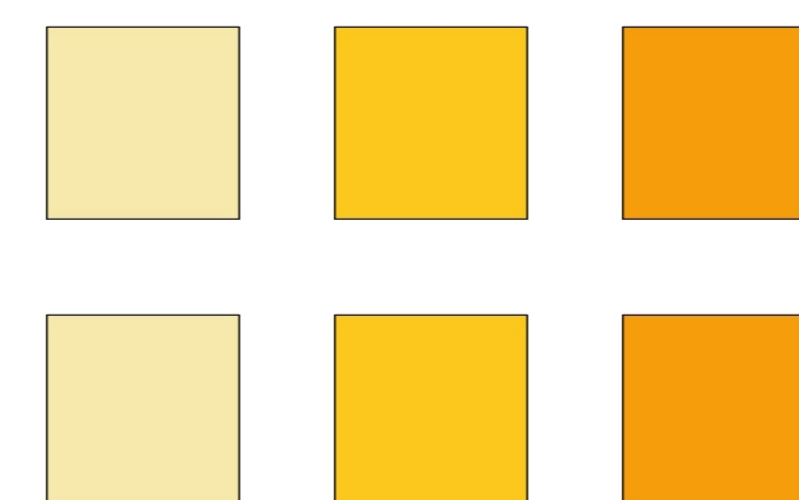

ARCHITECTS • ENGINEERS

BANGOR, MAINE
(207) 947-4511
PORTLAND, MAINE
(207) 828-4511
SARASOTA, FLORIDA
(941) 556-0757
WWW.WBRCAE.COM

Signature	Date
Owner: _____	_____
Architect: _____	_____
Contractor: _____	_____

REV.	DESCRIPTION	DATE
0	10% DID RESUBMISSION	15 JULY 2019

SHEET No.
GI001

COMM No.
4290.00

GENERAL REMOVAL NOTES:

- GENERAL CONTRACTOR (GC) SHALL FIELD VERIFY & REPORT EXISTING CONDITIONS AND DIMENSIONS PRIOR TO REMOVALS. IF DISCREPANCIES ARE FOUND, GC TO NOTIFY ARCHITECT FOR CLARIFICATION BEFORE COMMENCING WITH THE WORK.
- GC AND SUBCONTRACTORS (SC) FOR EACH TRADE ARE ADVISED THAT INFORMATION PERTINENT TO THEIR WORK MAY BE INDICATED OR DESCRIBED IN OTHER PORTIONS OF THE CONTRACT DOCUMENTS.
- REFER TO SPECIFIC DRAWINGS FOR PLUMBING, HVAC AND ELECTRICAL REMOVALS WORK.
- GC AND SC ARE RESPONSIBLE FOR PROVIDING ALL REMOVALS AND PATCHING REQUIRED TO COMPLETE THEIR WORK IN ACCORDANCE WITH THE DESIGN INTENT.
- THESE REMOVALS DRAWINGS HAVE BEEN PREPARED BASED UPON EXISTING CONSTRUCTION DOCUMENT DRAWINGS AND FIELD OBSERVATIONS. THE EXACT LOCATION OF THE BUILDING STRUCTURAL ELEMENTS (COLUMNS, BEAMS, LOAD BEARING WALLS, ETC.) MAY BE DIFFERENT IN THE FIELD THAN WHAT IS INDICATED OR ASSUMED ON THESE DRAWINGS. GC SHALL FIELD VERIFY THE LOCATION OF ALL BUILDING STRUCTURAL ELEMENTS. ALL BUILDING STRUCTURAL ELEMENTS SHALL REMAIN UNLESS INDICATED TO BE REMOVED ON THE STRUCTURAL DRAWINGS. ANY BUILDING STRUCTURAL ELEMENT INDICATED AS BEING REMOVED ON THIS DRAWING SHALL BE CONFIRMED WITH THE ARCHITECT PRIOR TO COMMENCING REMOVALS.
- PROVIDE NEW LINTELS AT NEW OPENINGS IN EXISTING WALLS. SEE STRUCTURAL DRAWINGS FOR INFORMATION ON LINTELS. IF NEW LINTEL IS NOT INDICATED, NOTIFY ARCHITECT FOR DIRECTION PRIOR TO PROCEEDING.
- GC SHALL PROTECT, REPLACE OR REPAIR ANY EXISTING CONSTRUCTION SCHEDULED TO REMAIN WHICH IS DAMAGED DURING REMOVALS.
- GC SHALL PROVIDE REQUIRED SHORING OR TEMPORARY BRACING DURING REMOVALS.
- REMOVE EXISTING CEILINGS AND SUPPORTS WHERE NEW CEILINGS ARE SCHEDULED IN THE ROOM FINISH SCHEDULE.
- REMOVE PARTITIONS, SHELVING, CABINETS AND ALL MISCELLANEOUS ITEMS SHOWN WITH DASHED LINES.
- PATCH ALL FLOORS, WALLS, BASE AND CEILINGS WHERE PARTITIONS OR MISCELLANEOUS ITEMS ARE REMOVED.
- REMOVE DOORS, FRAMES AND SIDELIGHTS SHOWN WITH DASHED LINES, UNLESS OTHERWISE NOTED.
- REMOVE TOILET PARTITIONS AND GRAB BARS SHOWN WITH DASHED LINES. REPAIR EXISTING CONSTRUCTION SCHEDULED TO REMAIN.
- REMOVE EXISTING FLOORING WHERE NEW FLOORING IS SCHEDULED IN THE ROOM FINISH SCHEDULE. PREPARE EXISTING FLOOR SURFACES TO RECEIVE NEW FLOORING.
- CONTRACTOR SHALL VERIFY WITH THE OWNER THOSE REMOVED ITEMS TO BE TURNED OVER TO THE OWNER.

NUMBER	NAME	FLOOR		BASE FINISH	WALLS				MILLWORK			CEILING FINISH	COMMENTS
		FIELD	ACCENT 1		NORTH	EAST	SOUTH	WEST	CABINET	COUNTERTOP	OTHER		
100	VEST	CPT-T	WALK OFF	WVB	PT	PT	PT	PT				ACT	
101	LOBBY	CPT-T		WVB	PT	PT	PT	PT				ACT	
102	RESTROOM	CPT-T		N/A	CT/PT	CT/PT	CT/PT	CT/PT				GYP	CT TO 6'-0" AF.F.
103		CPT-T		WVB	PT	PT	PT	PT				ACT	
104	SDDO OFFICE	CPT-T		WVB	PT	PT	PT	PT				ACT	
105	OCIO EAST MANAGER	CPT-T		WVB	PT	PT	PT	PT				ACT	
106	CORRIDOR	CPT-T		WVB	PT	PT	PT	PT				ACT	
107	CONFERENCE	CPT-T		WVB	PT	PT	PT	PT				ACT	
108	ALIEN FILE	CPT-T		WVB	PT	PT	PT	PT				ACT	
109	WOMENS	CT		CT	CT/PT	CT/PT	CT/PT	CT/PT	P-LAM	SSURF		GYP	CT TO 6'-0" AF.F.
110	MENS	CT		CT	CT/PT	CT/PT	CT/PT	CT/PT	P-LAM	SSURF		GYP	CT TO 6'-0" AF.F.
112	MAT FITNESS	RUBER MATS		WVB	PT	PT	PT	PT				ACT	PROVIDE PLYWOOD BACKUP FOR HANGING MATS UP TO 8'-0" AFF
113	HOLDING 1	EPOXY		CMU COVE	EPOXY PT	EPOXY PT	EPOXY PT	EPOXY PT			CONC. BENCH	MTL. PLANK	
114	HOLDING 2	EPOXY		CMU COVE	EPOXY PT	EPOXY PT	EPOXY PT	EPOXY PT			CONC. BENCH	MTL. PLANK	
115	HOLDING 3	EPOXY		CMU COVE	EPOXY PT	EPOXY PT	EPOXY PT	EPOXY PT			CONC. BENCH	MTL. PLANK	
116	BULK STORAGE	VTC		WVB	PT	PT	PT	PT				ACT	
117		EPOXY		CMU COVE	EPOXY PT	EPOXY PT	EPOXY PT	EPOXY PT			CONC. BENCH	MTL. PLANK	
118		EPOXY		CMU COVE	EPOXY PT	EPOXY PT	EPOXY PT	EPOXY PT				N/A	
119		EPOXY		CMU COVE	EPOXY PT	EPOXY PT	EPOXY PT	EPOXY PT				MTL. PLANK	
120	PROP	EPOXY		CMU COVE	EPOXY PT	EPOXY PT	EPOXY PT	EPOXY PT				MTL. PLANK	
121	MECH/ELEC	VCT		WVB	PT	PT	PT	PT				ACT	
122		CONC. SEALED VCT		WVB	PT	PT	PT	PT				N/A ACT	
123		CONC. SEALED		WVB	PT	PT	PT	PT				N/A	SECURE GYP.BD. CEILING
124	STAFF ENTRY	CPT-T	WALK OFF	WVB	PT	PT	PT	PT				ACT	
125	OPEN OFFICE	CPT-T		WVB	PT	PT	PT	PT				ACT	
126	SUPPLY	CPT-T		WVB	PT	PT	PT	PT				ACT	
127	SUPPORT	CPT-T		WVB	PT	PT	PT	PT				ACT	
128	OCIO STAGING	CPT-T		WVB	PT	PT	PT	PT				ACT	
129	BREAK ROOM	VCT Vinyl simulating wood (planks)		WVB	PT	PT	PT	PT	P-LAM	SSURF		ACT	
130	IT/LAN	ESD VINYL FLOORING		WVB	PT	PT	PT	PT				ACT	PLYWOOD ON ALL WALLS
131		VCT		WVB	PT	PT	PT	PT				ACT	

KEYNOTES:

- WALL LEGEND:
- EXISTING TO REMAIN
 - EXISTING TO BE REMOVED
 - NEW WALL

- FINISH NOTES:
- ACT: ACOUSTIC PANEL CEILING
 - GYP: PAINT GYPSUM BD CEILING
 - CT: CERAMIC TILE
 - CT: QUARRY TILE [File large format](#)
 - MTL PLANK: METAL SECURITY PLANK CEILING
 - CPT-T: CARPET TILE
 - PT: PAINT
 - P-LAM: [PLASTIC LAMINATE wood cabinets](#)
 - SSURF: SOLID SURFACE/QUARTZ
 - WVB: VINYL WALL BASE

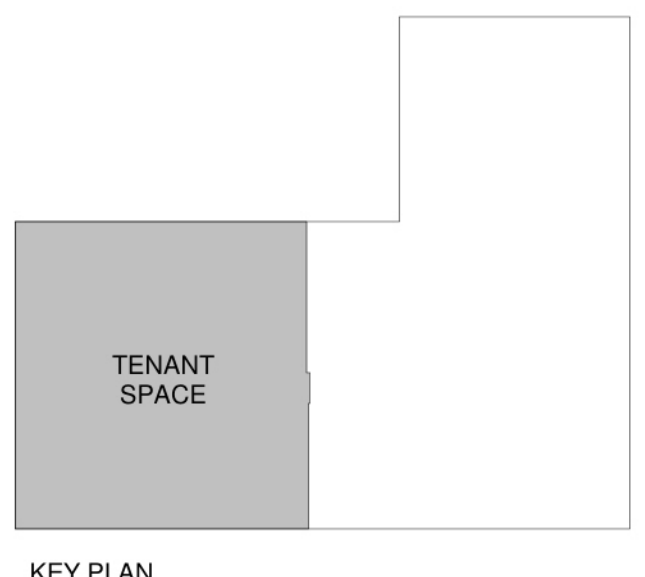

REV.	DESCRIPTION	DATE
0	10% DID RESUBMISSION	15 JULY 2019

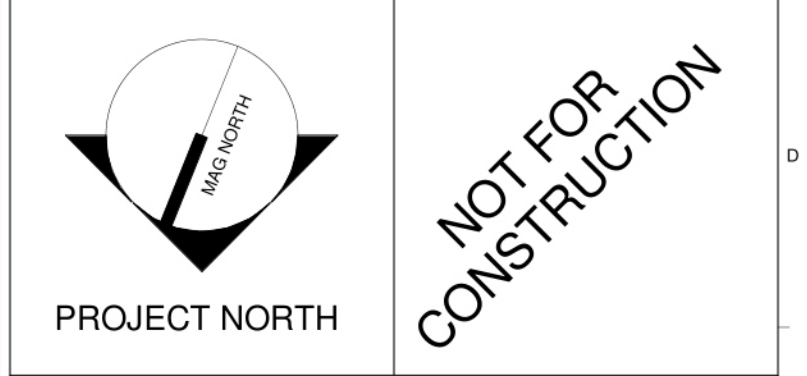

WBRC
ARCHITECTS • ENGINEERS

WWW.WBRC.AE.COM
BANGOR, MAINE 207-942-4511
PORTLAND, MAINE 207-828-4511
SARASOTA, FLORIDA 941-556-0027

PROJECT: 40 MASON LIBBY ROAD
GSA FITOUT
40 MANSON LIBBY ROAD
SCARBOROUGH, ME 04074

SHEET TITLE: FIRST FLOOR PARTIAL
REMOVAL & NEW WORK
PLANS





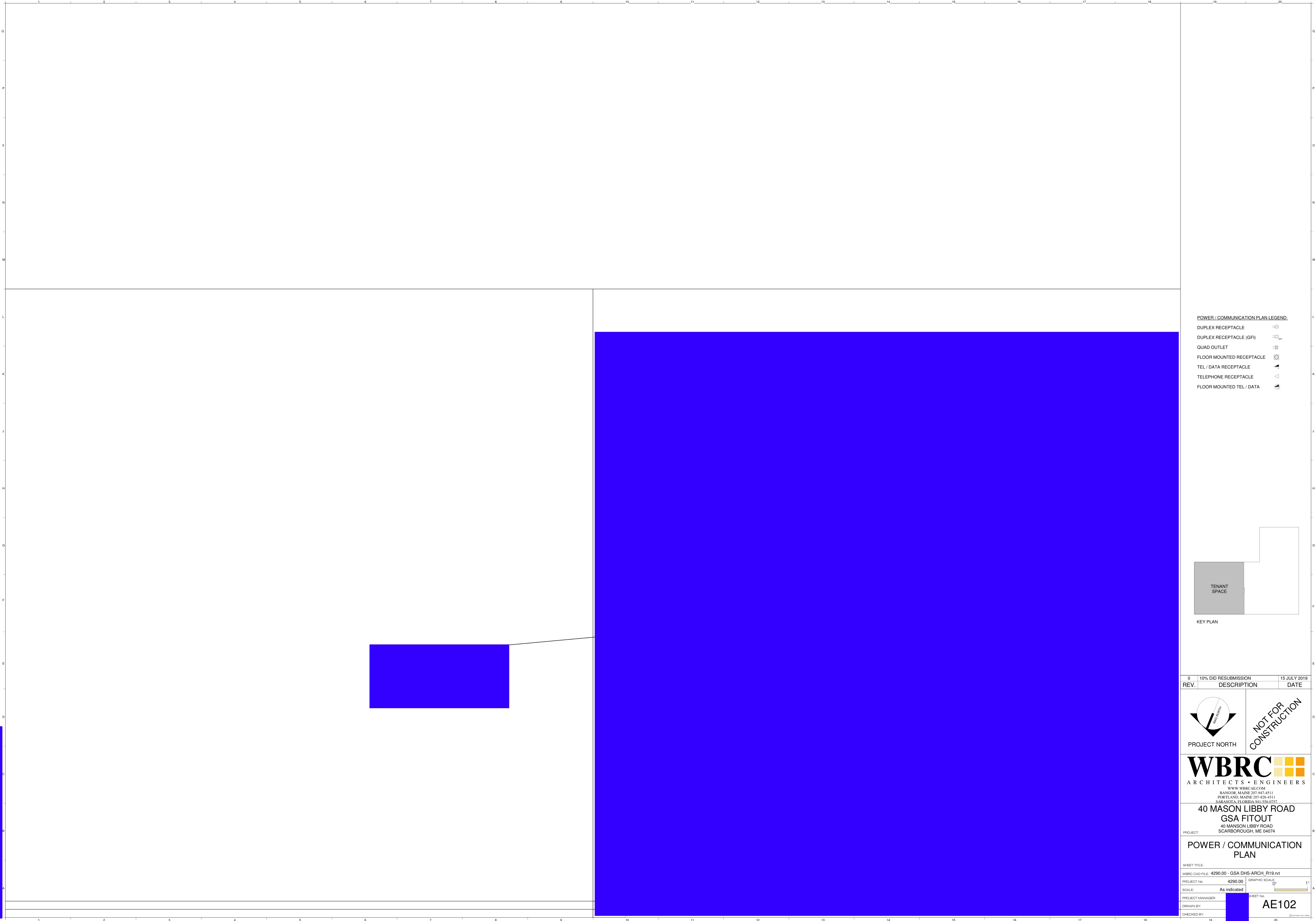

WBRC CAD FILE: 4290.00 - GSA DHS-ARCH_R19.rvt
PROJECT No: 4290.00 GRAPHIC SCALE: 0'
SCALE: As indicated
PROJECT MANAGER: SHEET No: AE101

7/15/2019 2:50:57 PM

7/15/2019 2:50:58 PM



POWER / COMMUNICATION PLAN LEGEND:

- DUPLEX RECEPTACLE 
- DUPLEX RECEPTACLE (GFI) 
- QUAD OUTLET 
- FLOOR MOUNTED RECEPTACLE 
- TEL / DATA RECEPTACLE 
- TELEPHONE RECEPTACLE 
- FLOOR MOUNTED TEL / DATA 

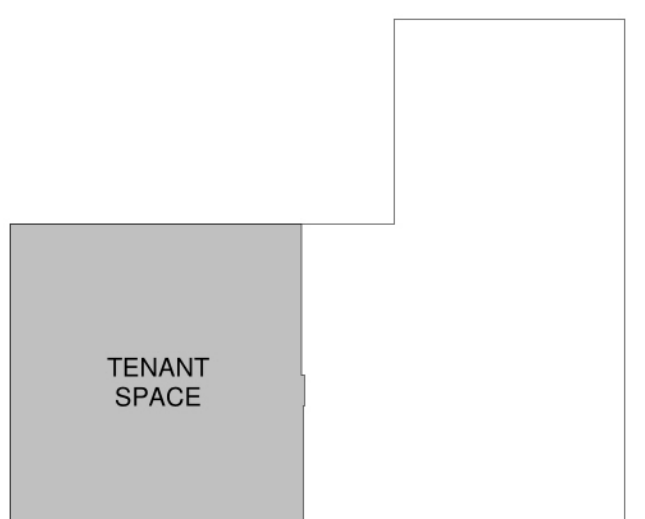

KEY PLAN

REV.	DESCRIPTION	DATE
0	10% DID RESUBMISSION	15 JULY 2019

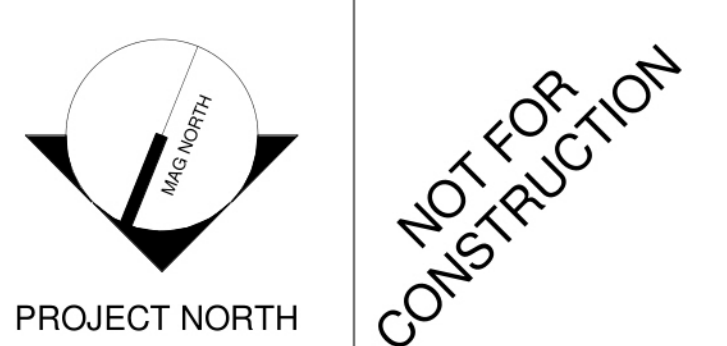

WBRC
ARCHITECTS • ENGINEERS

WWW.WBRCAE.COM
BANGOR, MAINE 207-942-4511
PORTLAND, MAINE 207-828-4511
SARASOTA, FLORIDA 941-556-0727

**40 MASON LIBBY ROAD
GSA FITOUT**

PROJECT: 40 MANSON LIBBY ROAD
SCARBOROUGH, ME 04074

SHEET TITLE:
POWER / COMMUNICATION PLAN

WBRC CAD FILE: 4290.00 - GSA DHS-ARCH_R19.rvt
PROJECT No: 4290.00 GRAPHIC SCALE: 1" = 1'-0"

SCALE: As indicated
PROJECT MANAGER: [Redacted] SHEET No: **AE102**

DRAWN BY: [Redacted]
CHECKED BY: [Redacted]

From: (b)(6); (b)(7)(C)
Sent: 31 Jul 2019 14:43:57 +0000
To: (b)(6); (b)(7)(C)
Subject: ERO- 40 Mason Libby Rd- Floor Plan Review
Attachments: 10% DID Resubmission - 40 Manson Libby Rd OFA-rev-07-29-19--rev.pdf, IMG_0039.JPG, IMG_0044.JPG
Importance: High

This conference call is to go over the DIDs for 40 Mason Libby Rd.

Conference Call #: 1-866-707-(b)(6); (b)(7)(C) Participant code: (b)(6); (b)(7)(C)

Thank you,

(b)(6); (b)(7)(C)

INDEX

AE103	LOCKER ROOM LAYOUT OPTIONS
GENERAL DRAWING GI001	COVER SHEET
ARCHITECTURAL DRAWINGS AE101 AE102	FIRST FLOOR PARTIAL REMOVAL & NEW WORK PLANS POWER / COMMUNICATION PLAN

40 MASON LIBBY ROAD GSA FITOUT

40 MANSON LIBBY ROAD
SCARBOROUGH, ME 04074

10% DID RESUBMISSION



1 LOCATION PLAN



2 PROJECT SITE

WBRC

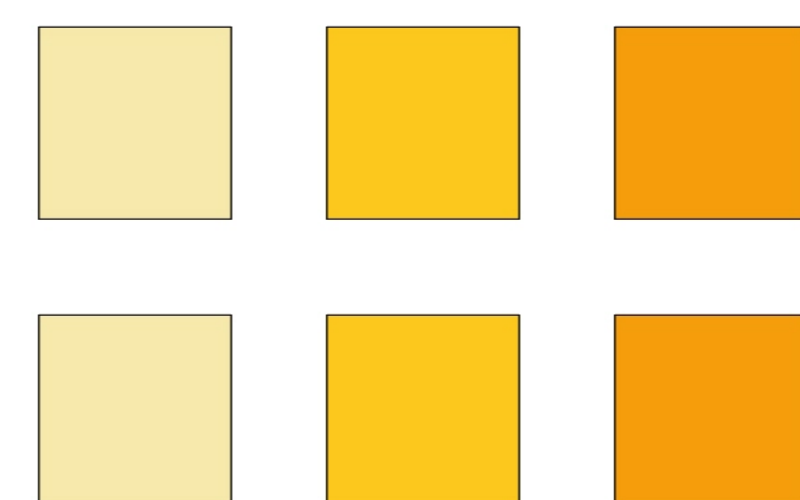

ARCHITECTS • ENGINEERS

BANGOR, MAINE
(207) 947-4511
PORTLAND, MAINE
(207) 828-4511
SARASOTA, FLORIDA
(941) 556-0757
WWW.WBRCAE.COM

Signature	Date
Owner: _____	_____
Architect: _____	_____
Contractor: _____	_____

REV.	DESCRIPTION	DATE
0	10% DID RESUBMISSION	15 JULY 2019

SHEET No.
GI001

COMM No.
4290.00

GENERAL REMOVAL NOTES:

- GENERAL CONTRACTOR (GC) SHALL FIELD VERIFY & REPORT EXISTING CONDITIONS AND DIMENSIONS PRIOR TO REMOVALS. IF DISCREPANCIES ARE FOUND, GC TO NOTIFY ARCHITECT FOR CLARIFICATION BEFORE COMMENCING WITH THE WORK.
- GC AND SUBCONTRACTORS (SC) FOR EACH TRADE ARE ADVISED THAT INFORMATION PERTINENT TO THEIR WORK MAY BE INDICATED OR DESCRIBED IN OTHER PORTIONS OF THE CONTRACT DOCUMENTS.
- REFER TO SPECIFIC DRAWINGS FOR PLUMBING, HVAC AND ELECTRICAL REMOVALS WORK.
- GC AND SC ARE RESPONSIBLE FOR PROVIDING ALL REMOVALS AND PATCHING REQUIRED TO COMPLETE THEIR WORK IN ACCORDANCE WITH THE DESIGN INTENT.
- THESE REMOVALS DRAWINGS HAVE BEEN PREPARED BASED UPON EXISTING CONSTRUCTION DOCUMENT DRAWINGS AND FIELD OBSERVATIONS. THE EXACT LOCATION OF THE BUILDING STRUCTURAL ELEMENTS (COLUMNS, BEAMS, LOAD BEARING WALLS, ETC.) MAY BE DIFFERENT IN THE FIELD THAN WHAT IS INDICATED OR ASSUMED ON THESE DRAWINGS. GC SHALL FIELD VERIFY THE LOCATION OF ALL BUILDING STRUCTURAL ELEMENTS. ALL BUILDING STRUCTURAL ELEMENTS SHALL REMAIN UNLESS INDICATED TO BE REMOVED ON THE STRUCTURAL DRAWINGS. ANY BUILDING STRUCTURAL ELEMENT INDICATED AS BEING REMOVED ON THIS DRAWING SHALL BE CONFIRMED WITH THE ARCHITECT PRIOR TO COMMENCING REMOVALS.
- PROVIDE NEW LINTELS AT NEW OPENINGS IN EXISTING WALLS. SEE STRUCTURAL DRAWINGS FOR INFORMATION ON LINTELS. IF NEW LINTEL IS NOT INDICATED, NOTIFY ARCHITECT FOR DIRECTION PRIOR TO PROCEEDING.
- GC SHALL PROTECT, REPLACE OR REPAIR ANY EXISTING CONSTRUCTION SCHEDULED TO REMAIN WHICH IS DAMAGED DURING REMOVALS.
- GC SHALL PROVIDE REQUIRED SHORING OR TEMPORARY BRACING DURING REMOVALS.
- REMOVE EXISTING CEILINGS AND SUPPORTS WHERE NEW CEILINGS ARE SCHEDULED IN THE ROOM FINISH SCHEDULE.
- REMOVE PARTITIONS, SHELVING, CABINETS AND ALL MISCELLANEOUS ITEMS SHOWN WITH DASHED LINES.
- PATCH ALL FLOORS, WALLS, BASE AND CEILINGS WHERE PARTITIONS OR MISCELLANEOUS ITEMS ARE REMOVED.
- REMOVE DOORS, FRAMES AND SIDELIGHTS SHOWN WITH DASHED LINES, UNLESS OTHERWISE NOTED.
- REMOVE TOILET PARTITIONS AND GRAB BARS SHOWN WITH DASHED LINES. REPAIR EXISTING CONSTRUCTION SCHEDULED TO REMAIN.
- REMOVE EXISTING FLOORING WHERE NEW FLOORING IS SCHEDULED IN THE ROOM FINISH SCHEDULE. PREPARE EXISTING FLOOR SURFACES TO RECEIVE NEW FLOORING.
- CONTRACTOR SHALL VERIFY WITH THE OWNER THOSE REMOVED ITEMS TO BE TURNED OVER TO THE OWNER.

NUMBER	NAME	FLOOR		BASE FINISH	WALLS				MILLWORK			CEILING FINISH	COMMENTS
		FIELD	ACCENT 1		NORTH	EAST	SOUTH	WEST	CABINET	COUNTERTOP	OTHER		
100	VEST	CPT-T	WALK OFF	WVB	PT	PT	PT	PT				ACT	
101	LOBBY	CPT-T		WVB	PT	PT	PT	PT				ACT	
102	RESTROOM	CPT-T		N/A	CT/PT	CT/PT	CT/PT	CT/PT				GYP	CT TO 6'-0" AFF.
103		CPT-T		WVB	PT	PT	PT	PT				ACT	
104	SDDO OFFICE	CPT-T		WVB	PT	PT	PT	PT				ACT	
105	OCIO EAST MANAGER	CPT-T		WVB	PT	PT	PT	PT				ACT	
106	CORRIDOR	CPT-T		WVB	PT	PT	PT	PT				ACT	
107	CONFERENCE	CPT-T		WVB	PT	PT	PT	PT				ACT	
108	ALIEN FILE	CPT-T		WVB	PT	PT	PT	PT				ACT	
109	WOMENS	CPT-T		WVB	CT/PT	CT/PT	CT/PT	CT/PT	P-LAM	SSURF		GYP	CT TO 6'-0" AFF.
110	MENS	CPT-T		WVB	CT/PT	CT/PT	CT/PT	CT/PT	P-LAM	SSURF		GYP	CT TO 6'-0" AFF.
112	MAT FITNESS	RUBER MATS		WVB	PT	PT	PT	PT				ACT	PROVIDE PLYWOOD BACKUP FOR HANGING MATS UP TO 8'-0" AFF
113	HOLDING 1	EPOXY		CMU COVE	EPOXY PT	EPOXY PT	EPOXY PT	EPOXY PT			CONC. BENCH	MTL PLANK	
114	HOLDING 2	EPOXY		CMU COVE	EPOXY PT	EPOXY PT	EPOXY PT	EPOXY PT			CONC. BENCH	MTL PLANK	
115	HOLDING 3	EPOXY		CMU COVE	EPOXY PT	EPOXY PT	EPOXY PT	EPOXY PT			CONC. BENCH	MTL PLANK	
116	BULK STORAGE	VTC		WVB	PT	PT	PT	PT				ACT	
117		EPOXY		CMU COVE	EPOXY PT	EPOXY PT	EPOXY PT	EPOXY PT			CONC. BENCH	MTL PLANK	
118		EPOXY		CMU COVE	EPOXY PT	EPOXY PT	EPOXY PT	EPOXY PT				N/A	
119		EPOXY		CMU COVE	EPOXY PT	EPOXY PT	EPOXY PT	EPOXY PT				MTL PLANK	
120		EPOXY		CMU COVE	EPOXY PT	EPOXY PT	EPOXY PT	EPOXY PT				MTL PLANK	
121	MECH/ELEC	VCT		WVB	PT	PT	PT	PT				ACT	
122		CONC. SEALED VCT		WVB	PT	PT	PT	PT				N/A ACT	
123		CONC. SEALED		WVB	PT	PT	PT	PT				N/A	SECURE GYP.BD. CEILING
124	STAFF ENTRY	CPT-T	WALK OFF	WVB	PT	PT	PT	PT				ACT	
125	OPEN OFFICE	CPT-T		WVB	PT	PT	PT	PT				ACT	
126	SUPPLY	CPT-T		WVB	PT	PT	PT	PT				ACT	
127	SUPPORT	CPT-T		WVB	PT	PT	PT	PT				ACT	
128	OCIO STAGING	CPT-T		WVB	PT	PT	PT	PT				ACT	
129	BREAK ROOM	VCT Vinyl simulating wood (planks)		WVB	PT	PT	PT	PT	P-LAM	SSURF		ACT	
130	IT/LAN	ESD VINYL FLOORING		WVB	PT	PT	PT	PT				ACT	PLYWOOD ON ALL WALLS
131		VCT		WVB	PT	PT	PT	PT				ACT	

KEYNOTES:

WALL LEGEND:

EXISTING TO REMAIN

EXISTING TO BE REMOVED

NEW WALL

FINISH NOTES:

ACT: ACOUSTIC PANEL CEILING
 GYP: PAINT GYPSUM BD CEILING

CT: CERAMIC TILE
 CT: QUARRY TILE *Use large format*

MTL PLANK: METAL SECURITY PLANK CEILING
 CPT-T: CARPET TILE

PT: PAINT

P-LAM: PLASTIC LAMINATE wood cabinets
 SSURF: SOLID SURFACE/QUARTZ

WVB: VINYL WALL BASE

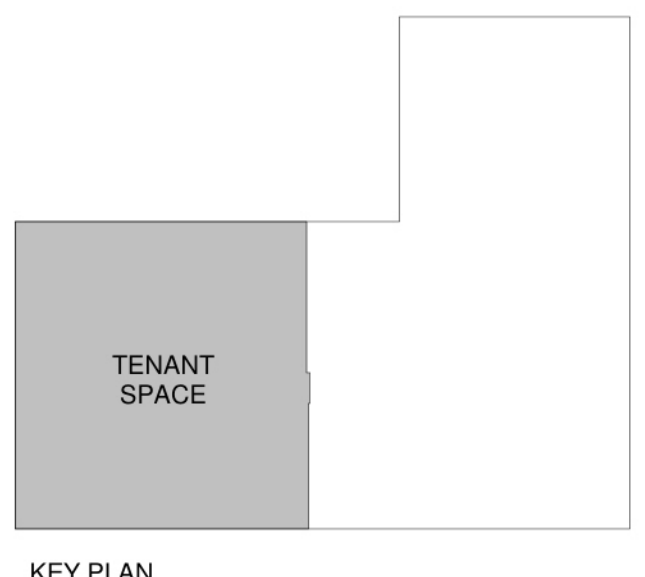

KEY PLAN

0	10% DID RESUBMISSION	15 JULY 2019
REV.	DESCRIPTION	DATE

PROJECT NORTH

NOT FOR CONSTRUCTION

WBRC ARCHITECTS • ENGINEERS

WWW.WBRCAE.COM
 BANGOR, MAINE 207-942-4511
 PORTLAND, MAINE 207-838-4511
 SARASOTA, FLORIDA 941-556-0027

40 MASON LIBBY ROAD
 GSA FITOUT

PROJECT: 40 MASON LIBBY ROAD
 SCARBOROUGH, ME 04074

FIRST FLOOR PARTIAL
 REMOVAL & NEW WORK
 PLANS

SHEET TITLE

WBRC CAD FILE: 4290.00 - GSA DHS-ARCH_R19.rvt

PROJECT No: 4290.00 GRAPHIC SCALE: 0'

SCALE: As indicated

PROJECT MANAGER: SHEET No: AE101

DRAWN BY:





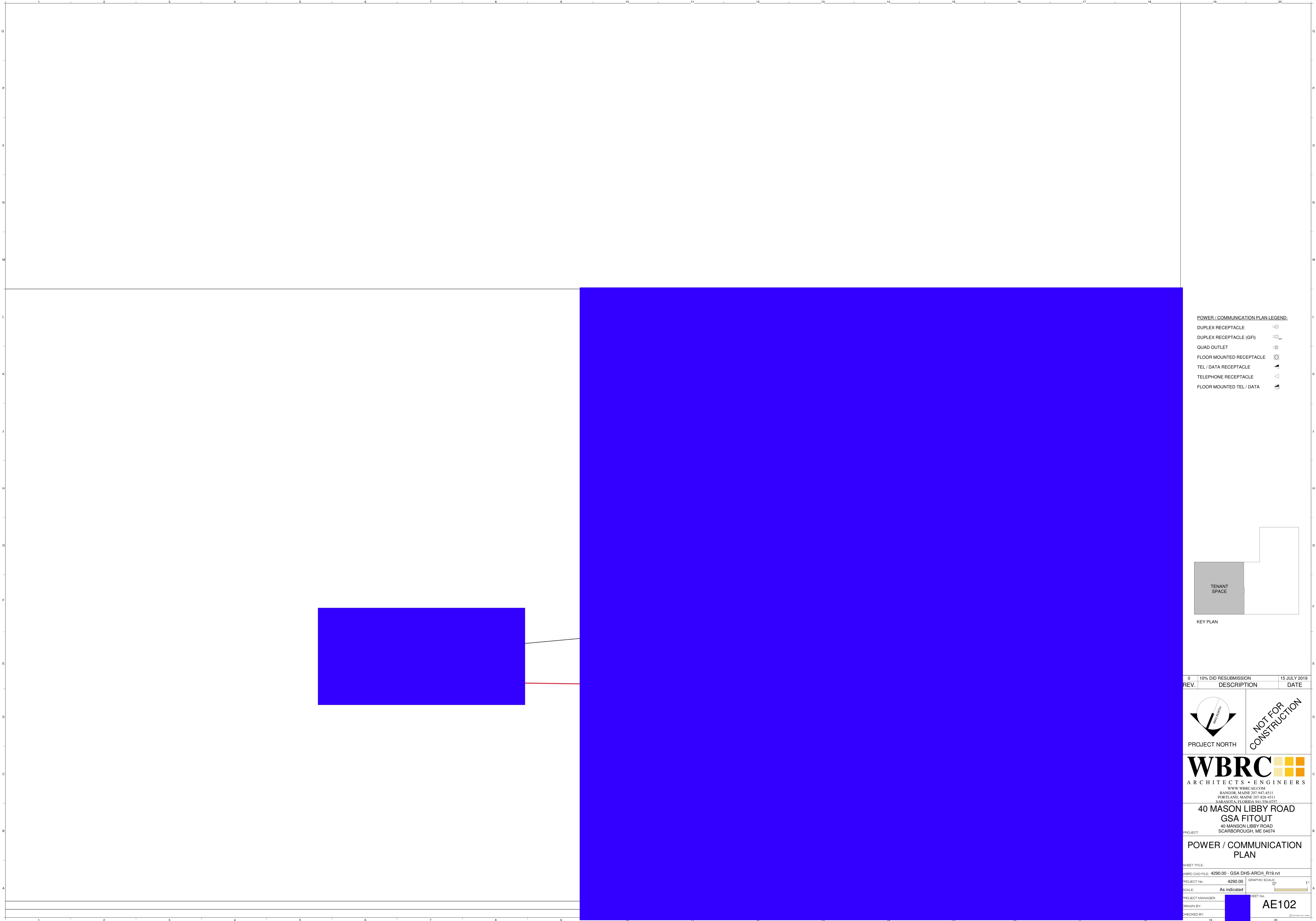

CHECKED BY:

7/15/2019 2:50:57 PM U:\Autodesk_Autoback\Reviews\4290.00 - GSA DHS - ARCH - R19 - adam.comstock@wbrc.com.rvt

7/15/2019 2:50:58 PM
U:\Autodesk\Autodesk\Revit\4290.00 - GSA DHS - ARCH - R19 - adam.comstock@wbrc.com.rvt



POWER / COMMUNICATION PLAN LEGEND:

- DUPLEX RECEPTACLE 
- DUPLEX RECEPTACLE (GFI) 
- QUAD OUTLET 
- FLOOR MOUNTED RECEPTACLE 
- TEL / DATA RECEPTACLE 
- TELEPHONE RECEPTACLE 
- FLOOR MOUNTED TEL / DATA 

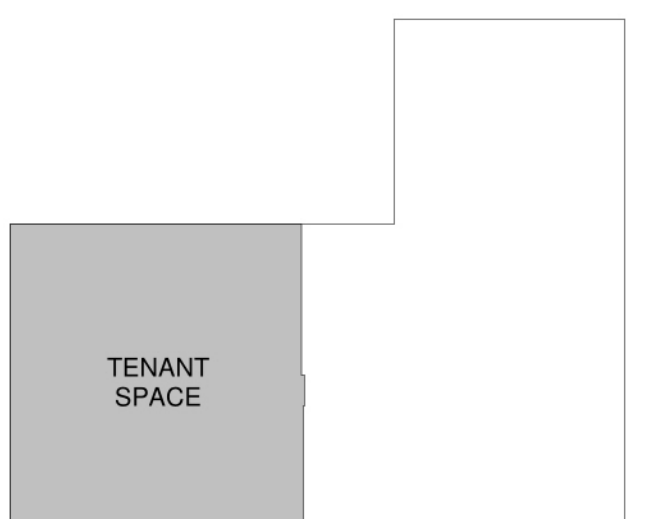

KEY PLAN

REV.	DESCRIPTION	DATE
0	10% DID RESUBMISSION	15 JULY 2019

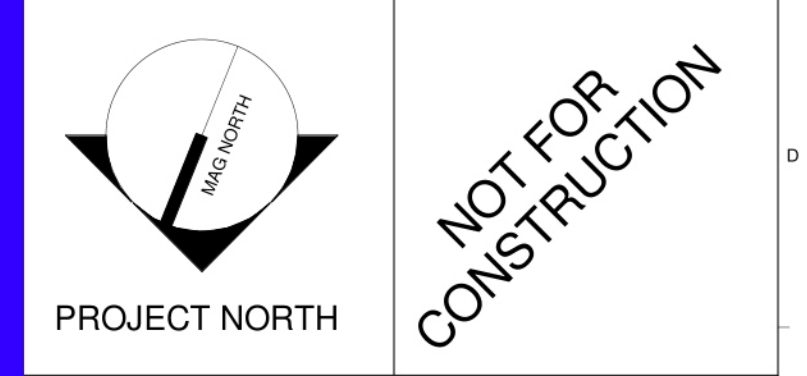

WBRC
ARCHITECTS • ENGINEERS
WWW.WBRC.AE.COM
BANGOR, MAINE 207-942-4511
PORTLAND, MAINE 207-828-4511
SARASOTA, FLORIDA 941-556-0727

PROJECT: 40 MASON LIBBY ROAD
GSA FITOUT
40 MANSON LIBBY ROAD
SCARBOROUGH, ME 04074

POWER / COMMUNICATION PLAN

SHEET TITLE:	POWER / COMMUNICATION PLAN
WBRC CAD FILE:	4290.00 - GSA DHS-ARCH_R19.rvt
PROJECT No:	4290.00
SCALE:	As indicated
PROJECT MANAGER:	
DRAWN BY:	
CHECKED BY:	
SHEET No:	AE102

From: (b)(6); (b)(7)(C)
Sent: 31 Jul 2019 19:17:02 +0000
To: (b)(6); (b)(7)(C)
Cc: (b)(6); (b)(7)(C)
Subject: ERO- 40 Mason Libby Rd-Scarborough - 10% DID meeting
Attachments: Lease Schedule 2.xlsx
Importance: High

(b)(6);
(b)(7)(C)

(b)(5)

(b)(5)

Attached latest schedule.

Please let me know.

Thank you,

(b)(6); (b)(7)(C)

MA. NCARB. SAME. Intl. Assoc. AIA.
OAFM Project Manager
Office of Asset and Facilities Management (OAFM)
FMD|OAFM|DHS|ICE
500 12th Street SW. (b)(6); (b)(7)(C)
Washington, DC 20536
C: 202-754-(b)(6);
(b)(7)(C)

Boston Leasing- Building #
Project #
Lease # LME00266
Contract Schedule

	PHASE	DUE	DAYS			
1	Fully Executed Lease Award	Friday, April 26, 2019				
2	DID Kick off Meeting	Tuesday, June 11, 2019	32	Working Days	4.571	Weeks
2	DID Submission	Thursday, June 20, 2019	7	Working Days		
2	DID Review Meeting	Tuesday, June 25, 2019	3	Working Days	0.429	Weeks
2	GSA & Agency Comments Complete	Tuesday, July 9, 2019	10	Working Days		
2	DID Submission Second Round	Thursday, July 18, 2019	7	Working Days	1	Weeks
2	GSA & Agency Review	Thursday, August 1, 2019	10	Working Days		
2	DID Review Meeting	Thursday, August 8, 2019	5	Working Days	0.71428571	Weeks
2	DID Submission Third Round (50% CD's)	Monday, August 19, 2019	7	Working Days		
3	Final Working Documents Submission	Monday, August 26, 2019	5	Working Days	0.71428571	Week
3	GSA & Agency Review and Approval	Monday, September 9, 2019	10	Working Days		
3	CD Submission (75% CD's)	Monday, October 7, 2019	20	Working Days		
3	GSA & Agency Review and Comments	Monday, October 21, 2019	10	Working Days		
3	CD Revision (95% CD'S)	Wednesday, October 30, 2019	7	Working Days		
3	GSA & Agency Review & Approval	Wednesday, November 13, 2019	10	Working Days		
4	Pricing / TICS Submission	Wednesday, December 11, 2019	20	Working Days		
4	GSA & Agency Review and Comments	Friday, December 20, 2019	7	Working Days		
4	Pricing / TICS Submission	Tuesday, December 31, 2019	7	Working Days		
4	GSA & Agency Review and Comments	Thursday, January 9, 2020	7	Working Days		
4	Pricing Revision	Monday, January 20, 2020	7	Working Days		
4	GSA & Agency Review and Approval	Wednesday, January 29, 2020	7	Working Days		
5	NTP Issued	Wednesday, February 12, 2020	10	Working Days		
5	Construction Kickoff	Monday, February 17, 2020	3	Working Days		
5	Occupancy	Wednesday, May 6, 2020	60	Working Days	8.571	Weeks
						Total

	PHASE	COMPLETE	TOTAL			
1	Lease Negotiations	Tuesday, July 9, 2019	20	Days	2.857	Weeks
2	DID Phase	Thursday, August 1, 2019	17	Days	2.429	Weeks
3	CD Phase	Monday, September 9, 2019	27	Days	3.857	Weeks
6	NTP	Wednesday, February 12, 2020	112	Days	16.000	Weeks
6	Substantial completion	Wednesday, May 6, 2020	60	Days	8.571	Weeks
			236	Days	33.714	Weeks

From: (b)(6); (b)(7)(C)
Sent: 31 Mar 2020 13:52:31 +0000
To: (b)(6); (b)(7)(C)
Cc: (b)(6); (b)(7)(C)

Subject: ERO Scarborough - Processing desks
Attachments: Portland ME HSI Processing Workstations ICEOCIOAHL.xlsx
Importance: High

Hi (b)(6); (b)(7)(C)

(b)(5)

Attached an estimate I got from you for one desk at one city center.

Please let me know.

Thank you,

(b)(6); (b)(7)(C)

MA. NCARB. SAME. Intl. Assoc. AIA.
Region 1 | OAFM Project Manager
HSI SAC Miami
11226NW 20th Street
Miami, FL 33172
O:305-597-
C: 202-754-

(b)(6); (b)(7)(C)

ICE
Summary Approved Hardware List & Order Form

This order form is for the sole purpose of generating a bill of materials and the associated cost estimate. Using the tabs listed on the bottom of the spreadsheet, select the proper spreadsheet to locate the hardware you are looking to purchase. Select the spreadsheet and enter the quantity required, the form will auto populate the costs and will provide a total cost estimate at the top of the worksheet. The summary page will calculate the totals from all tabs and if you need assistance or have questions about filling out this form, please send an email to ICE OCIO ITSR mailbox.

Requisition Number:
Form Completed By:
Telephone Number:
Order POC:
Order POC Telephone Number:
Desired Delivery Date:
ICE Site Name:
ICE Site Address:
POC at ICE Site:
Site POC Telephone Number:
Site POC Fax Number:
File Server Total Cost:
Printer / Scanner Total Cost:
Desktop / Laptop Total Cost:
Storage Drive Total Cost:
TACCOM Radio
Special Purpose Equipment:
Total Cost

PRJ0028514
(b)(6); (b)(7)(C)
September 24, 2019
Portland ME HSI
One City Center, Portland ME
(b)(6); (b)(7)(C)
\$0.00
\$4,925.00
\$689.50
\$0.00
\$0.00
\$0.00
\$5,614.50

Description	Comments	Costs
File Server / Rack / Tape Drives	<i>Write your comments below.</i>	\$0.00
Dell PowerEdge R740 Server #1		\$0.00
Dell PowerEdge R740 Server #2		\$0.00
Dell PE R740 Web App Server #3		\$0.00
Dell PowerEdge T640 Server #4		\$0.00
Dell PowerEdge R340 Server #5		\$0.00
Tape Media for LTO6 (T640 Server)		\$0.00
Windows Server License	Windows Server Standard License ICE Enrollment (b)(7)(E)	\$0.00
APC NetShelter Full Height Rack #1	KVM switch, KMM, 3000W UPS	\$0.00
APC NetShelter Full Height Rack #2	KVM Switch, KMM, 2200W UPS	\$0.00
APC NetShelter Half Height Rack	KVM Switch, KMM, 2200W UPS	\$0.00
Dell PowerVault TL1000 (LTO-6) #1		\$0.00
Tape Media PowerVault #1		\$0.00
Dell EMC ML3 (LTO-6) #2		\$0.00
Tape Media EMC ML3 #2		\$0.00
Uninterruptible Power Supply	Tripp Lite UPS	\$0.00
Qlogic 2560	single port HBA cards for connectivity to Fiber Channel (Quantity 2)	\$0.00
Server Backup Software	Symantec NetBackup Server Perpetual License and Maintenance	\$0.00
Printers and Scanners	<i>Write your comments below.</i>	\$4,925.00
HP Printers Color	Laserjet printers / warranty / USB cable / print cartridges	\$0.00
HP Printers Black and White	Laserjet printers / warranty / USB cable / print cartridges	\$0.00
HP Plotters	Plotters / warranty / USB cable / print cartridges	\$0.00
Multifunction Printers Color	Multifunction Laserjet printers / warranty / USB cable / print cartridges	\$0.00
Multifunction Printers Black and White	Multifunction Laserjet printers / warranty / USB cable / print cartridges	\$0.00
Scanners	Scanners / warranty / USB cable / print cartridges	\$0.00
Eagle Biometric Hardware	Crossmatch scanners, Xerox scanner, Logitech camera, Epson scanner, Lexmark	\$2,625.00
Eagle-Agent Restricted	Fingerprint Scanners for (HSI) Agents	\$2,300.00
Desktops and Laptops	<i>Write your comments below</i>	\$689.50
ICE Approved Workstations - BPA	Desktops / Laptops / Tablets and Accessories	\$689.50
Storage Drives	<i>Write your comments below.</i>	\$0.00
External Storage Drives	Portable Storage Drives (Encrypted)	\$0.00
Blu-Ray R/W Device	Windows and Mac Compatible - USB3 Device	\$0.00
Special Purpose Equipment	<i>Write your comments below.</i>	\$0.00
Barcode Scanners / DataMax	Handheld scanners, Datamax printers and accessories	\$0.00
	<i>Write your comments below.</i>	\$0.00
		\$0.00
		\$0.00

8/16/2019

ICE Estimated Cost	SKU	Description	Quantity	Cost
		ICE Approved Hardware List & Order Form		
		Requisition Number: PRJ0028514		
		Form Completed By: (b)(6); (b)(7)(C)		
		Telephone Number:		
		Order POC:		
		Telephone Number:		
		Desired Delivery Date: September 24, 2019		
		ICE Site Name: Portland ME HSI		
		ICE Site Address: One City Center, Portland ME		
		POC at ICE Site: (b)(6); (b)(7)(C)		
		Telephone Number:		
		POC Fax Number: -		
		Total Cost: \$0.00		

Note: Microsoft Server licenses are not included in the prices below but may be required. See which process your order follows to determine if you need to purchase Microsoft Server license

A) The File and Print (F&P) server is new to the site

- You will need to purchase Microsoft licensing for this server

B) The F&P server is replacing a F&P server currently being used in the field

- The old server must enter the federal excess process in order for the Microsoft server license to transfer to the new equipment. If you wish to continue using the current server elsewhere the additional Microsoft server licenses will need to be ordered. **SEE DHS MS ELA TAB**

Note: A Capacity Licensing Agreement with Symantec has been established with ICE for F&P servers managed by ITFO, to install Veritas Netbackup software. For Non-F&P servers, Symar Netbackup licenses are not included in the prices below but may be required for server backups. See the number of processors in your server to determine what tier of Netbackup licenses to purchase.

A) Servers with one processor would be considered a Tier 1 server.

B) Servers with two or more processors would be considered a Tier 2 server

SEE DHS SYMANTEC ELA TAB

		FILE SERVER		\$0.00
\$13,500.00	210-AKXJ	Dell PowerEdge R740 Server #1 - 2CPUs, 64GB RAM, 6 x 1TB HD	0	\$0.00
		PowerEdge R740 Server PowerEdge R740/xd Motherboard PowerEdge Server FIPS TPM 2.0 Intel Xeon Gold 5115 2.4G, 10C/20T, 10.4GT/s, 14M Cache, Turbo, HT (85W) DDR4-2400 Intel Xeon Gold 5115 2.4G, 10C/20T, 10.4GT/s, 14M Cache, Turbo, HT (85W) DDR4-2400 4 x 16GB RDIMM, 2666MT/s, Dual Rank (64GB Total) 2666MT/s RDIMMs Performance Optimized 1TB 7.2K RPM Near-Line SAS 12Gbps 2.5in Hot-plug Hard Drive (Quantity 6) Keep Your Hard Drive, 3 Year PowerEdge R740 Shipping R740/xd PCIe Riser 2, Center R740 PCIe Riser 3, Left Alternate R740/xd PCIe Riser 1, Right Broadcom 5720 QP 1Gb Network Daughter Card iDRAC9 Enterprise, integrated Dell Remote Access Controller, Enterprise Chassis with up to 16, 2.5" Hard Drives Bezel Performance BIOS Settings RAID 5 for H330/H730/H730P 3-16 HDDs or SSDs PERC H730 Integrated RAID Controller, 1GB Cache Dell Hardware Limited Warranty Plus On Site Service MISSION CRITICAL PACKAGE: Enhanced Services, 3 Year Mission Critical Package: 4-Hour 7x24 On-Site Service with Emergency Dispatch, 3 Year ProSupport: 7x24 HW / SW Tech Support and Assistance, 3 Year On-Site Installation Declined Proactive Maintenance Service Declined Electronic System Documentation and OpenManage DVD Kit, PowerEdge R740/xd DVD+-RW, SATA, Internal ReadyRails Sliding Rails With Cable Management Arm Dual, Hot-plug, Redundant Power Supply 1+1, 750W NEMA 5-15P to C13 Wall Plug, 125 Volt, 15 AMP, 10 Feet 3m, Power Cord, North America (Quantity 2) No Operating System No Media Required DIMM Blanks for System with 2 Processors Standard Heatsink for PowerEdge R740/R740xd (Quantity 2) US Order CFI Routing SKU CFI,Information,Mias, Reporting,Factory Install CFI Bypass EIDO CFI Titan Code for CFI FIDA or Bypass SI CFI,Information,MIAS, Post Burn,Factory Install System Integration,Load Info File,SFW ___ CFI,Rollup,Integration, Electronic Tag,Service CFI,Pro,SVCS,Stand, Report,Server CFI,B4BD19,Information,Label, Medium,Factory Install CFI,Professional Services-CFI Standard Tag,SRV CFI,Information,CSRouting,DIRECT,Factory Install CFI,Information,SC2.0,CONUS,Factory Install		
\$12,000.00	210-AKXJ	Dell PowerEdge R740 Server #2 - 1CPU, 64GB RAM, 6 x 1TB HD	0	\$0.00

ICE Estimated Cost	SKU	Description	Quantity	Cost
		PowerEdge R740 Server PowerEdge R740/R740XD Motherboard PowerEdge Server FIPS TPM 2.0 Dell Hardware Limited Warranty Plus On Site Service MISSION CRITICAL PACKAGE: Enhanced Services, 3 Year Mission Critical Package: 4-Hour 7x24 On-Site Service with Emergency Dispatch, 3 Year ProSupport: 7x24 HW / SW Tech Support and Assistance, 3 Year Dell ProSupport. For tech support, visit http://support.dell.com/ProSupport or call 1-800-945-3355 On-Site Installation Declined Proactive Maintenance Service Declined US Order Keep Your Hard Drive, 3 Year PowerEdge R740 Shipping R740/xd PCIe Riser 2, Center R740 PCIe Riser 3, Left R740 PCIe Riser 1 Filler Blank, Right Broadcom 5720 QP 1Gb Network Daughter Card iDRAC9 Enterprise, integrated Dell Remote Access Controller, Enterprise Chassis with up to 16, 2.5" Hard Drives Bezel Performance BIOS Settings RAID 5 for H330/H730/H730P 3-16 HDDs or SSDs PERC H730 Integrated RAID Controller, 1GB Cache Intel Xeon Gold 5115 2.4G, 10C/20T, 10.4GT/s, 14M Cache, Turbo, HT (85W) DDR4-2400 No Additional Processor 4 x 16GB RDIMM, 2666MT/s, Dual Rank (64GB Total) 2666MT/s RDIMMs Performance Optimized 1TB 7.2K RPM SATA 6Gbps 512n 2.5in Hot-plug Hard Drive (Quantity 6) Electronic System Documentation and OpenManage DVD Kit, PowerEdge R740/xd x DVD+-RW, SATA, Internal ReadyRails Sliding Rails With Cable Management Arm Dual, Hot-plug, Redundant Power Supply 1+1, 750W NEMA 5-15P to C13 Wall Plug, 125 Volt, 15 AMP, 10 Feet 3m, Power Cord, North America (Quantity 2) No Operating System No Media Required DIMM Blanks for System with 1 Processor Standard Heatsink for PowerEdge R740/R740xd PCIe Slot Filler, R740/R740xd System Integration, Load Info File, SFW __ CFI, Information, MIAS, Post Burn, Factory Install CFI Titan Code for CFI FIDA or Bypass SI CFI, Information, Mias, Reporting, Factory Install CFI, Professional Services- CFI Standard Tag, SRV CFI, Rollup, Integration, Electronic Tag, Service CFI, Pro, SVCS, Stand, Report, Server CFI, B4BD19, Information, Label, Medium, Factory Install CFI Bypass EIDO CFI, Information, CSRouting, DIRECT, Factory Install CFI, Information, SC2.0, CONUS, Factory Install		
\$16,500.00	210-ACXU	Dell PowerEdge R740XD Server #3 - 2CPUs, 128GB RAM, 64TB HD	0	\$0.00
		PowerEdge R740 Server PowerEdge R740/xd Motherboard PowerEdge Server FIPS TPM 2.0 Dell Hardware Limited Warranty Plus On Site Service MISSION CRITICAL PACKAGE: Enhanced Services, 3 Year Mission Critical Package: 4-Hour 7x24 On-Site Service with Emergency Dispatch, 3 Year ProSupport: 7x24 HW / SW Tech Support and Assistance, 3 Year Dell ProSupport. For tech support, http://support.dell.com/ProSupport or call 1-800-945-3355 On-Site Installation Declined Proactive Maintenance Service Declined US Order Keep Your Hard Drive, 3 Year PowerEdge R740 Shipping R740/xd PCIe Riser 2, Center R740 PCIe Riser 3, Left Alternate R740/xd PCIe Riser 1, Right Broadcom 5720 QP 1Gb Network Daughter Card VFlash, 8GB SD Card for iDRAC Enterprise iDRAC9 Enterprise, integrated Dell Remote Access Controller, Enterprise Chassis with up to 16, 2.5" Hard Drives Bezel Performance BIOS Settings RAID 5 for H330/H730/H730P 3-16 HDDs or SSDs PERC H730 Integrated RAID Controller, 1GB Cache Intel Xeon Gold 5115 2.4G, 10C/20T, 10.4GT/s, 14M Cache, Turbo, HT (85W) DDR4-2400 Intel Xeon Gold 5115 2.4G, 10C/20T, 10.4GT/s, 14M Cache, Turbo, HT (85W) DDR4-2400 4 x 32GB RDIMM 2666MT/s Dual Rank (128GB Total) 2666MT/s RDIMMs Performance Optimized 8TB 7.2K RPM SATA 6Gbps 512e 3.5in Hot-plug Hard Drive (Quantity 8) Electronic System Documentation and OpenManage DVD Kit, PowerEdge R740/xd DVD+-RW, SATA, Internal		

ICE Estimated Cost	SKU	Description	Quantity	Cost
		ReadyRails Sliding Rails With Cable Management Arm Dual, Hot-plug, Redundant Power Supply 1+1 , 750W NEMA 5-15P to C13 Wall Plug, 125 Volt, 15 AMP, 10 Feet 3m , Power Cord, North America (Quantity 2) No Operating System No Media Required DIMM Blanks for System with 2 Processors Standard Heatsink for PowerEdge R740/R740xd (Quantity 2) System Integration, Load Info File, SFW ___ CFI, Information, MIAS, Post Burn, Factory Install CFI Titan Code for CFI FIDA or Bypass SI CFI, Information, MIAS, Reporting, Factory Install CFI Routing SKU CFI, Professional Services- CFI Standard Tag, SRV CFI, Rollup, Integration, Electronic Tag, Service CFI, Pro, SVCS, Stand, Report, Server CFI, B4BD19, Information, Label, Medium, Factory Install CFI Bypass EIDO CFI, Information, CS Routing, DIRECT, Factory Install CFI, Information, SC2.0, CONUS, Factory Install		
\$2,500.00		** QLogic 2562, Dual Port 8Gb Optical Fibre Channel HBA (Quantity 2) OPTIONAL	0	\$0.00
\$15,500.00	210-ACWJ	Dell PowerEdge T640 Server #4 - 1 Xeon Gold CPU, 32GB RAM, 2 x 300GB / 7 x 600GB SAS HD, HD LTO6 Internal Tape Drive	0	\$0.00

ICE Estimated Cost	SKU	Description	Quantity	Cost
		PowerEdge T640 Server PowerEdge T640 Motherboard PowerEdge Server FIPS TPM 2.0 Dell ProSupport Plus. For tech support, visit www.dell.com/prosupport/regionalcontacts Dell Hardware Limited Warranty Plus On Site Service ProSupport Plus: Mission Critical 4-Hour 7x24 On-Site Service with Emergency Dispatch, 3 Year ProSupport Plus: 7x24 HW/SW Tech Support and Assistance, 3 Year On-Site Installation Declined Proactive Maintenance Service Declined Declined Remote Consulting Service US Order Keep Your Hard Drive, 3 Year PowerEdge T640 Shipping VFlash, 8GB SD Card for iDRAC Enterprise iDRAC9 Enterprise, integrated Dell Remote Access Controller, Enterprise Chassis with up to 16, 2.5" Hard Drives, Rack Configuration Bezel Power Saving Dell Active Power Controller RAID 1+RAID 5 for H330/H730/H730P 2 + 3-30 HDDs or SSDs PERC H730 RAID Controller, 1GB NV Cache Intel Xeon Gold 5118 2.3G, 12C/24T, 10.4GT/s , 16.5M Cache, Turbo, HT (105W) DDR4-2400 No Additional Processor 4 x 8GB RDIMM, 2666MT/s, Single Rank (32GB Total) 2666MT/s RDIMMs Performance Optimized 600GB 10K RPM SAS 12Gbps 512n 2.5in Hot-plug Hard Drive (Quantity 7) 300GB 15K RPM SAS 12Gbps 512n 2.5in Hot-plug Hard Drive (Quantity 2) PERC H330 RAID Controller LTO6 Internal Tape Drive Tape Backup SAS Cable, PowerEdge T640 LTO Cleaning Tape, 1 Pack LTO6 Tape Media, 5 Pack On-Board Dual-Port 10GbE LOM PowerEdge Full Height Bracket No Systems Documentation, No OpenManage DVD Kit DVD-ROM, SATA, Internal No Rack Rails, No Cable Management Arm, No Casters Dual, Hot-plug, Redundant Power Supply 1+1 , 750W NEMA 5-15P to C13 Wall Plug, 125 Volt, 15 AMP, 10 Feet 3m , Power Cord, North America (Quantity 2) No Operating System No Media Required 105W Heatsink for PowerEdge T640 CFI,Information,SC2.0,CONUS,Factory Install CFI,Information,CSRouting,DIRECT,Factory Install CFI,B4BD19,Information,Label, Medium,Factory Install CFI,Professional Services-CFI Standard Tag,SRV CFI,Rollup,Integration, Electronic Tag,Service CFI,Pro,SVCS,Stand, Report,Server CFI,Rollup,Integration, Electronic Tag,Service CFI,Professional Services-CFI Standard Tag,SRV CFI,Information,Mias, Reporting,Factory Install CFI Bypass EIDO CFI Titan Code for CFI FIDA orBypass SI CFI Routing SKU System Integration,Load Info F ile,SFW __ CFI,Information,MIAS, Post Burn,Factory Install CFI,Information,CSRouting,DIRECT,Factory Install CFI,B4BD19,Information,Label, Medium,Factory Install		
\$1,200.00		Tape Media for LTO6 tape drive, 20 Pack, CUS	0	\$0.00
\$7,500.00	210-ACCX	Dell PowerEdge R340 Server #5 - 1CPUs, 64GB RAM, 4 x 1TB HD	0	\$0.00
		PowerEdge R340 Server PowerEdge R340 Shipping PowerEdge Server FIPS TPM 2.0 4 x 16GB 2666MT/s DDR4 ECC UDIMM (64GB Total) Chassis with up to 8, 2.5" Hard Drives Intel Xeon E-2144G 3.6GHz, 8M cache, 4C/8T, turbo (71W) Performance Optimized 2666MT/s UDIMMs PERC H730 Integrated RAID Controller, 512MB NV Cache RAID 6 for H730 4-8 HDD Broadcom 5720 Dual Port 1Gb LOM No Operating System SAS 12GB HBA External Controller iDRAC9 Enterprise with Vflash, 8GB SD Card DVD Internal for 8HD Chassis No Bezel 1TB 7.2K RPM SATA 6Gbps 512n 2.5in Hot-plug Hard Drive (Quantity 4) Keep Your Hard Drive, 3 Year No Media Required Electronic System Documentation and OpenManage DVD Kit, PowerEdge R320/xd Dual, Hot-plug, Redundant Power Supply 350W NEMA 5-15P to C13 Wall Plug, 125 Volt, 15 AMP, 10 Feet 3m , Power Cord, North America (Quantity 2)		

ICE Estimated Cost	SKU	Description	Quantity	Cost
		ReadyRails Sliding Rails With Cable Management Arm ProSupport: 7x24 HW / SW Tech Support and Assistance, 3 Year On-Site Installation Declined		
		SERVER RACK		\$0.00
\$7,300.00		Dell NetShelter SX 42U Full Height Rack #1 3000W UPS	0	\$0.00
	A7545497	Dell NetShelter SX 42U Enclosure		
	A7546778	Dell 18.5 in 1U Rackmount LED KMM Console - English Language Keyboard		
	A7485911	Dell 1U KVM Mounting Bracket		
	A6996493	PSI-XR PS3000RT3 120V 5-15 Line-Interactive UPS System		
	A7247847	Basic Rack PDU		
	A6996522	INTELLISLOT WEB CARD POWERSURE INTERACTIVE GXT GXT2U&NFINITY UPSS		
	A7546773	Dell Digital KVM Switch DMPU108e - TAA Compliant		
	A7547276 x4	Dell USB Server Interface Module - (Quantity 4)		
	900-9997	On-Site Installation Declined		
\$7,500.00		Dell NetShelter SX 42U Full Height Rack #2 2200W UPS	0	\$0.00
	A7545497	Dell NetShelter SX 42U Enclosure		
	A7546778	Dell 18.5 in 1U Rackmount LED KMM Console - English Language Keyboard		
	A7485911	Dell 1U KVM Mounting Bracket		
	A2018578	PSI-XR PS2200RT3 2200 VA UPS System		
	A7247847	Basic Rack PDU		
	A6996522	INTELLISLOT WEB CARD POWERSURE INTERACTIVE GXT GXT2U&NFINITY UPSS		
	A7546773	Dell Digital KVM Switch DMPU108e - TAA Compliant		
	A7547276 x4	Dell USB Server Interface Module - (Quantity 4)		
	900-9997	On-Site Installation Declined		
\$7,000.00		Dell NetShelter SX 24U Half Height Rack #3 2200W UPS	0	\$0.00
	A7545498	Dell Netshelter SX 24U Rack		
	A7546778	Dell 18.5 in 1U Rackmount LED KMM Console - English Language Keyboard		
	A2018578	PSI-XR PS2200RT3 2200 VA UPS System		
	A7485911	Dell 1U KVM Mounting Bracket		
	A7247847	Basic Rack PDU		
	A7546773	Dell Digital KVM Switch DMPU108e		
	A7547276 x4	Dell USB Server Interface Module - (Quantity 4)		
	900-9997	On-Site Installation Declined		
		TAPE BACKUP		\$0.00

ICE Estimated Cost	SKU	Description	Quantity	Cost
\$9,000.00	445-BBBJ	Dell PowerVault TL1000 (LTO-6) #1 LTO6 SAS Configuration, 1 HH drive	0	\$0.00
		PowerVault TL1000, LTO6, 1 HH SAS Drive 6Gb SAS HBA, Dual Port Qty1, 6Gb, EXT, CBL, I/O, SAS, 4MTR Redundant Power Supply for ML3/ML3E Expansion C13 to C14, PDU Style, 12 AMP, 6.5 Feet (2m) Power Cord, North America (2) Non-Mission Critical: 4-Hour 7x24 On-site Service After Problem Diagnosis, Initial Year Thank you choosing Dell ProSupport. For tech support, visit http://support.dell.com/ProSupport Non-Mission Critical: 4-Hour 7x24 On-site Service After Problem Diagnosis, 2 Year Extended Non-Mission Critical: 4-Hour 7x24 On-site Service After Problem Diagnosis, Initial Year Dell Hardware Warranty, Extended Year(s) ProSupport for IT: 7x24 HW / SW Tech Support and Assistance for Certified IT Staff, 3 Year Dell Hardware Warranty Plus OnSite Service Initial YR On-Site Installation Declined Dell EMC ML3 Shipping CFI,Information,MIAS, Post Burn,Factory Install CONFIGURATION SERVICES, CUSTOM ASSET TAG, ENTERPRISE		
\$1,200.00		LTO6 Media Kit, 20PK (Additional Quantity 20)	0	\$0.00
\$14,000.00	210-AOYY	Dell EMC ML3 Tape Library #2 LTO6, 1 SAS Tape Drive	0	\$0.00
		Dell EMC ML3 Tape Library 6Gb Mini to HD-Mini SAS Cable, 2M ML3 LTO6 SAS Tape Drive Redundant Power Supply for ML3/ML3E Expansion C13 to C14, PDU Style, 12 AMP, 6.5 Feet (2m) Power Cord, North America (2) Non-Mission Critical: 4-Hour 7x24 On-site Service After Problem Diagnosis, Initial Year Thank you choosing Dell ProSupport. For tech support, visit http://support.dell.com/ProSupport Non-Mission Critical: 4-Hour 7x24 On-site Service After Problem Diagnosis, 2 Year Extended Non-Mission Critical: 4-Hour 7x24 On-site Service After Problem Diagnosis, Initial Year Dell Hardware Warranty, Extended Year(s) ProSupport for IT: 7x24 HW / SW Tech Support and Assistance for Certified IT Staff, 3 Year Dell Hardware Warranty Plus OnSite Service Initial YR On-Site Installation Declined Dell EMC ML3 Shipping CFI,Information,MIAS, Post Burn,Factory Install ML3/ML3E Rack Rails		
\$1,200.00		LTO6 Media Kit, 20PK (Additional Quantity 20)	0	\$0.00
		UNINTERRUPTIBLE POWER SUPPLY		\$0.00
\$450.00	SMART750RML2U	TRIPP LITE : UPS - AC 120 V (60 Hz) - 450 Watt / 750 VA	0	\$0.00
\$600.00	SU1000RTXL2UA	TRIPP LITE : UPS - Rack-mountable - AC 120 V - 800 Watt / 1000 VA	0	\$0.00
\$1,250.00	SMART2200CRMXL	TRIPP LITE : 2200VA UPS Compact 4U RM Smart Pro 120V	0	\$0.00

8/16/2019

CLIN Number	ICE Estimated Cost	SKU	Description	Quantity	Cost
			ICE Client BPA List & Order Form		
			70CTD018A00000003		
			PRJ0028514		
			(b)(6); (b)(7)(C)		
			September 24, 2019		
			Portland ME HSI		
			One City Center, Portland ME		
			(b)(6); (b)(7)(C)		
			-		
			\$689.50		

BPA Contract Number
 Requisition Number:
 Form Completed By:
 Telephone Number:
 FCN Order POC:
 FCN Telephone Number:
 Desired Delivery Date:
 ICE Site Name:
 ICE Site Address:
 POC at ICE Site:
 Telephone Number:
 POC Fax Number:
 Total Cost:

CLIN Number	ICE Estimated Cost	SKU	Description	Quantity	Cost
-------------	--------------------	-----	-------------	----------	------

Please note the following information on ordering:

- 1) The prices listed below are only valid for machines being purchased for use on the ICE Network. If purchasing machines to be used for covert, undercover, or other technical operations and not to be connected to the ICE Network please contact your programs Mission Support Specialist for pricing information.
- 2) The prices listed below are only valid if purchased with a requisition (Form G-514).
- 3) Microsoft Office 365 licenses may not be required when purchasing workstations. See which process your order follows to determine if you need to request Microsoft licenses.
 - A) When the computer is for an Existing user
 - You will NOT need to request Microsoft licensing for this computer
 - B) When the computer is for a New user the following rules apply
 - Workstation purchased for 9 or less New users does NOT require a request for a Microsoft license.
 - Workstations purchased for 10 or more New users must contact the ICE Office 365 License Coordinator (Phillip.H.Pham@ice.dhs.gov) for approval. Attach approval email to this request.
- 4) All P-Card purchases will incur a 3% increase in cost up to \$105.
- 5) All laptops and desktops purchased using the HP BPA will have the most current ICE image loaded.
- 6) All OCONUS purchases will incur shipping costs plus 3% handling fee(up to \$250 on handling fee).

Contract Office Instructions Only

This single-award BPA was competed among different GSA contract holders. Taking no exceptions to any brand name or requirements, this award was set-aside for small business within the GSA scheduled holder framework. This BPA award satisfied all competition and small business requirements. FCN INC. was awarded this contract / BPA.

- When placing orders/calls; Please reference the Contract number given to this BPA 70CTD018A0000003, and place this as a CALL against this contract number(70CTD018A00000003)
- In your CLINS reference the equipment number you require (SE) and Accessory (P), and state which model you prefer.
- Reference the contract terms of 70CTD018A00000003 are applicable to this CALL only.
- FCN Contact Person(POC: (b)(6); (b)(7)(C))

HIGH PERFORMANCE LAPTOPS					
Zbook 15" High Performance Laptop - Base Unit					
SE. 1	\$2,319.32	5SF20AV-B	ZBook 15 G5 Mobile Workstation, Intel i7-8850H 2.6/4.3 GHz 6Core, 32GB RAM, 512GB SSD\SED Drive, 4GB Graphics Card, ICE Win 10 Enterprise Image	0	\$0.00
			512GB SED OPAL2 compliant Solid State. 32GB (1x32GB) DDR4 2666 Dual Point Backlit spill-resistant Backlit keyboard, Touchpad, Pointstick, Webcam 720p Integrated stereo speakers 2x Thunderbolt3 (powered and charging) supporting DP 1.3, USB 3.1 Gen2, PCIe Gen 3 devices, 1xHDMI 2.0, 3xUSB 3.0 (2 powered, 1 charging) Gigabit Network Ethernet Connection Intel Dual Band Wireless-AC 9560 802.11 AC/a/b/g/n (2x2) WLAN and Bluetooth 5.0 CPU: i7-8850H 2.6GHz/4.3GHz 6 core NVIDIA® Quadro® P1000 (4GB GDDR5) Screen: 15.6 inch FHD IPS eDP anti-glare, 220 nits 65% sRGB(1920x1080) HP Long Life 4-cell Polymer Battery (90 WHr)		

CLIN Number	ICE Estimated Cost	SKU	Description	Quantity	Cost
		DOCKING STATION	Integrated Smart Card reader - FIPS 201 Compliant Docking station Zbook 15 AND Zbook 17 Thunderbolt G2 Dock HP ZBook 230W Dock Front: One USB-CTM port with data and power out (15W) Front: One USB-CTM cable to connect to host system (0.7 meter cable length) Side: One Powered USB 3.0 port Side: One Combo Audio Jack Side: One Lock Slot Rear: One Thunderbolt™ port Rear: One USB-CTM DisplayPort™, data and power out port (15W) Rear: Two DisplayPort™ ports Rear: One VGA port Rear: Two USB 3.0 ports Rear: One RJ45 port Rear: One AC adapter HP 3 year Next Business Day Hardware Support w/ keep your drive Windows 10, Trusted Platform Module (TPM) 2.0 ICE Windows 10 Enterprise Image installed and asset tag (BIOS and Physical)		
			Zbook 15" High Performance Laptop Computer Enhanced		
SE. 8	\$3,227.82	5SF20AV-E	ZBook 15 G5 Mobile Workstation, Intel i7-8850H 2.6/4.3 GHz 6Core, 64GB RAM, 1x 512GB SED /SSD and 1TB SSD Drive, 4GB Graphics Card, 1080p, ICE Win 10 Enterprise Image (Enhanced) 512GB SED OPAL2 compliant Solid State. 1TB SSD (Second Drive) 64GB (2x32GB) DDR4 2666 Processor: i7-8850H 2.6GHz/4.3GHz 6 core NVIDIA® Quadro® P1000 (4GB GDDR5) Screen: 15.6 inch FHD IPS eDP anti-glare, 220 nits 65% sRGB(1920x1080) Dual Point Backlit spill-resistant Backlit keyboard, Touchpad, Pointstick Integrated stereo speakers 2x Thunderbolt3 (powered and charging) supporting DP 1.3, USB 3.1 Gen2, PCIe Gen 3 devices, 1xHDMI 2.0, 3xUSB 3.0 (2 powered, 1 charging) Gigabit Network Ethernet Connection Intel Dual Band Wireless-AC 9560 802.11 AC/a/b/g/n (2x2) WLAN and Bluetooth 5.0 HP Long Life 4-cell Polymer Battery (90 WHr) Integrated Smart Card reader - FIPS 201 Compliant	0	\$0.00

CLIN Number	ICE Estimated Cost	SKU	Description	Quantity	Cost
		DOCKING STATION	Docking station Zbook 15 AND Zbook 17 Thunderbolt G2 Dock HP ZBook 230W Dock Front: One USB-CTM port with data and power out (15W) Front: One USB-CTM cable to connect to host system (0.7 meter cable length) Side: One Powered USB 3.0 port Side: One Combo Audio Jack Side: One Lock Slot Rear: One Thunderbolt™ port Rear: One USB-CTM DisplayPort™, data and power out port (15W) Rear: Two DisplayPort™ ports Rear: One VGA port Rear: Two USB 3.0 ports Rear: One RJ45 port Rear: One AC adapter HP 3 year Next Business Day Hardware Support w/ keep your drive Windows 10, Trusted Platform Module (TPM) 2.0 ICE Windows 10 Enterprise Image installed and asset tag (BIOS and Physical)		
			Zbook 15" High Performance Laptop Computer 4K +Touch Screen		
SE. 9	\$3,895.05	5SF18AV-EP	ZBook 15 G5 Mobile Workstation, Intel i7-8850H 2.6/4.3 GHz 6Core, 64GB RAM, 1x 512GB SED /SSD and 1TB SSD Drive, 4GB Graphics Card, 4K and Touch Screen, ICE Win 10 Enterprise Image 512GB SED OPAL2 compliant Solid State. 1TB SSD . (Second Drive) 64GB (2x32GB) DDR4 2666 Processor Intel i7-8850H 2.6/4.3 GHz 6Core 4GB NVIDIA P2000 Graphics Card 15.6 inch UHD IPS (3840x2160) 4K Plus Touchscreen, 400 nits for HD Webcam Dual Point Backlit spill-resistant Backlit keyboard, Touchpad, Pointstick Integrated stereo speakers 2x Thunderbolt3 (powered and charging) supporting DP 1.3, USB 3.1 Gen2, PCIe Gen 3 devices, 1xHDMI 2.0, 3xUSB 3.0 (2 powered, 1 charging) Gigabit Network Ethernet Connection Intel Dual Band Wireless-AC 9560 802.11 AC/a/b/g/n (2x2) WLAN and Bluetooth 5.0 HP Long Life 4-cell Polymer Battery (90 WHr) Integrated Smart Card reader - FIPS 201 Compliant	0	\$0.00

CLIN Number	ICE Estimated Cost	SKU	Description	Quantity	Cost
		DOCKING STATION	Docking station Zbook 15 AND Zbook 17 Thunderbolt G2 Dock HP ZBook 230W Dock Front: One USB-CTM port with data and power out (15W) Front: One USB-CTM cable to connect to host system (0.7 meter cable length) Side: One Powered USB 3.0 port Side: One Combo Audio Jack Side: One Lock Slot Rear: One Thunderbolt™ port Rear: One USB-CTM DisplayPort™, data and power out port (15W) Rear: Two DisplayPort™ ports Rear: One VGA port Rear: Two USB 3.0 ports Rear: One RJ45 port Rear: One AC adapter HP 3 year Next Business Day Hardware Support w/ keep your drive Windows 10, Trusted Platform Module (TPM) 2.0 ICE Windows 10 Enterprise Image installed and asset tag (BIOS and Physical)		
			Zbook 15" High Performance Laptop Computer Mid-Range Non-Network		
SE. 25	\$2,364.75	5SF20AV-HIS	ZBook 15 G5 Mobile Workstation, Intel i7-8850H 2.6/4.3 GHz 6Core, 32GB RAM, 1TB SSD Drive, 4GB Graphics Card FOR HSI USE ONLY! DO NOT CONNECT TO IRMNET	0	\$0.00
			1TB Turbo Drive G2 Multi Layer Cell Solid State Drive. (Primary Drive) 32GB (1x32GB) DDR4 2666 Processor: Intel i7-8850H 2.6/4.3 GHz 6Core NVIDIA® Quadro® P1000 (4GB GDDR5) 15.6 inch FHD IPS eDP anti-glare, 220 nits 65% sRGB(1920x1080) Integrated HD 720p DualAryMic Webcam Dual Point Backlit spill-resistant Backlit keyboard, Touchpad, Pointstick Integrated stereo speakers 2x Thunderbolt3 (powered and charging) supporting DP 1.3, USB 3.1 Gen2, PCIe Gen 3 devices, 1xHDMI 2.0, 3xUSB 3.0 (2 powered, 1 charging) Intel Dual Band Wireless-AC 9560 802.11 AC/a/b/g/n (2x2) WLAN and Bluetooth 5.0 4 Cell 90 WHr Long Life Integrated Smart Card reader - FIPS 201 Compliant Fingerprint Reader 150 watt Smart Slim AC Adapter / C5 1m Power Cord 3/3/3 Warranty US HP 3 year Next Business Day Hardware Support w/ keep your drive Windows 10, Trusted Platform Module (TPM) 2.0 Windows 10 Pro 64 US NO DOCKING STATION		
			Options for 15" High Performance Laptop		

CLIN Number	ICE Estimated Cost	SKU	Description	Quantity	Cost
P. 1	\$141.53	VG2439Smh	Monitor: 24" Full HD (1920x1080 resolution) ViewSonic Inputs: HDMI, Display Port, VGA Ports: 3x USB 2, 2x speakers, 3.5mm audio in/out Height . Tilt, and Swivel Adjustments	0	\$0.00
P. 2	\$412.37	VG2860MHL-4K	Monitor: 28" 4K (3840x2160 resolution) ViewSonic Ultra HD LED Wide Flat Panel MultiPicture for simultaneous viewing of up to 4 video sources Inputs: DisplayPort 1.2, HDMI, MHL, DVI, 2x USB 3.0, 2x USB 2.0, 2x speakers Height . Tilt, and Swivel Adjustments	0	\$0.00
P. 47	\$235.29	VG2739	Monitor: 27" Full HD (1920x1080 resolution) ViewSonic Inputs: HDMI, Display Port, VGA Ports: 2x USB 3, Dual speakers, 3.5mm audio in/out Height . Tilt, and Swivel Adjustments	0	\$0.00
P. 48	\$275.62	VX3276-2k-MHD	Monitor: 32" 2K (2560x1440 resolution) ViewSonic Inputs: HDMI, Display Port, Mini Display Port Dual speakers, 3.5mm audio in/out Tilt Adjustments	0	\$0.00
P. 5	\$15.30	TOY14AA	Security Cable: HP Essential Keyed Cable Lock 4 ft. vinyl-coated, galvanized steel cable lock with key (plus a spare).	0	\$0.00
P. 26	\$17.00	QY776AA	HP USB Non PIV Keyboard	0	\$0.00
P. 13	\$10.00	QY777AA	USB Optical 3 Button Mouse with Track Wheel	0	\$0.00
P. 8	\$ 194.35	3TR87AA	Docking station Zbook 15 AND Zbook 17 Thunderbolt G2 Dock HP ZBook 230W Dock Front: One USB-CTM port with data and power out (15W) Front: One USB-CTM cable to connect to host system (0.7 meter cable length) Side: One Powered USB 3.0 port Side: One Combo Audio Jack Side: One Lock Slot Rear: One Thunderbolt™ port Rear: One USB-CTM DisplayPort™, data and power out port (15W) Rear: Two DisplayPort™ ports Rear: One VGA port Rear: Two USB 3.0 ports Rear: One RJ45 port Rear: One AC adapter	0	\$0.00
P. 16	\$54.10	4SC18AA	Power Supply (additional) Zbook 15 HP 150 Watt Smart Slim AC Adapter	0	\$0.00
Zbook 17" High Performance Laptop Base Unit					
SE. 1.1	\$2,129.23	5SG78AV-B	ZBook 17 G5 Mobile Workstation, Intel i7-8850H 2.6/4.3 GHz 6Core, 32GB RAM, 512GB SSD SED Drive, ICE Win 10 Enterprise Image 512GB Self Encrypted OPAL2 compliant Solid State. 32GB (2x16GB) DDR4 2666 Dual Point Backlit spill-resistant Backlit keyboard, Touchpad, Pointstick, Webcam 720p Integrated stereo speakers	0	\$0.00

CLIN Number	ICE Estimated Cost	SKU	Description	Quantity	Cost
		DOCKING STATION	2x Thunderbolt3 (powered and charging) supporting DP 1.3, USB 3.1 Gen2, PCIe Gen 3 devices, 1xHDMI 2.0, 3xUSB 3.0 (2 powered, 1 charging) Gigabit Network Ethernet Connection 10/100/1000 Intel Dual Band Wireless-AC 9560 802.11 AC/a/b/g/n (2x2) WLAN and Bluetooth 5.0 CPU: Intel i7-8850H 2.6/4.3 GHz 6Core Screen: 17.3 inch FHD IPS (1920x1080), 300 nits NVIDIA Quadro P1000 4GB Graphics HP Long Life 6-cell Prismatic Battery (96 WHr) Integrated Smart Card reader - FIPS 201 Compliant Docking station Zbook 15 AND Zbook 17 Thunderbolt G2 Dock HP ZBook 230W Dock Front: One USB-CTM port with data and power out (15W) Front: One USB-CTM cable to connect to host system (0.7 meter cable length) Side: One Powered USB 3.0 port Side: One Combo Audio Jack Side: One Lock Slot Rear: One ThunderboltTM port Rear: One USB-CTM DisplayPortTM, data and power out port (15W) Rear: Two DisplayPortTM ports Rear: One VGA port Rear: Two USB 3.0 ports Rear: One RJ45 port Rear: One AC adapter HP 3 year Next Business Day Hardware Support w/ keep your drive Trusted Platform Module (TPM) 2.0 ICE Windows 10 Enterprise Image installed and asset tag (BIOS and Physical)		
			Zbook 17" High Performance Laptop Computer Enhanced		
SE. 10	\$3,142.38	5SG78AV-E	ZBook 17 G5 Mobile Workstation, Intel i7-8850H 2.6/4.3 GHz 6Core, 64GB RAM, 1 x 512GB SED / SSD and 1TB SSD Drive, 4GB Graphics Card, ICE Win 10 Enterprise Image (Enhanced) 512GB PCIe NVMe Self Encrypted OPAL2 Three Layer Cell Solid State Drive 64GB (4x16GB) DDR4 2400 CPU:i7-7820HQ Quad Core (2.9GHz w Turbo 3.0GHz) NVIDIA Graphics Quadro P4000 8GB Screen: 17.3 inch FHD IPS (1920x1080), 300 nits Storage Upgrade 1TB PCIe NVMe Three Layer Cell 2nd SSD Dual Point Backlit spill-resistant Backlit keyboard, Touchpad, Pointstick, Webcam 720p Integrated stereo speakers 2x Thunderbolt3 (powered and charging) supporting DP 1.3, USB 3.1 Gen2, PCIe Gen 3 devices, 1xHDMI 2.0, 3xUSB 3.0 (2 powered, 1 charging) Gigabit Network Ethernet Connection 10/100/1000 Intel Dual Band Wireless-AC 9560 802.11 AC/a/b/g/n (2x2) WLAN and Bluetooth 5.0 HP Long Life 6-cell Prismatic Battery (96 WHr) Integrated Smart Card reader - FIPS 201 Compliant	0	\$0.00

CLIN Number	ICE Estimated Cost	SKU	Description	Quantity	Cost
		DOCKING STATION	Docking station Zbook 15 AND Zbook 17 Thunderbolt G2 Dock HP ZBook 230W Dock Front: One USB-CTM port with data and power out (15W) Front: One USB-CTM cable to connect to host system (0.7 meter cable length) Side: One Powered USB 3.0 port Side: One Combo Audio Jack Side: One Lock Slot Rear: One Thunderbolt™ port Rear: One USB-CTM DisplayPort™, data and power out port (15W) Rear: Two DisplayPort™ ports Rear: One VGA port Rear: Two USB 3.0 ports Rear: One RJ45 port Rear: One AC adapter HP 3 year Next Business Day Hardware Support w/ keep your drive Trusted Platform Module (TPM) 2.0 ICE Windows 10 Enterprise Image installed and asset tag (BIOS and Physical)		
			17" High Performance Laptop Computer Enhanced 4K +Touch Screen		
SE. 11	\$3,729.80	3VC51AV-EP	ZBook 17 G5 Mobile Workstation, i7-8750H 6 Core (2.2GHz w Turbo 4.1GHz), 64GB RAM, 1 x 512GB SED / SSD and 1TB SSD Drive, 4GB Graphics Card, 4K and Touch Screen Monitor, ICE Win 10 Enterprise Image (Enhanced+4k+touch)	0	\$0.00
			512GB PCIe NVMe Self Encrypted OPAL2 Three Layer Cell Solid State Drive 64GB (2x32GB) DDR4 2666 CPU: i7-8750H 6 Core (2.2GHz w Turbo 4.1GHz) NVIDIA Quadro P1000 4GB Graphics UHD IPS (3840x2160) 4K Plus Touchscreen, 400 nits Storage Upgrade 1TB SSD (second drive) Dual Point Backlit spill-resistant Backlit keyboard, Touchpad, Pointstick, Webcam 720p Integrated stereo speakers 2x Thunderbolt3 (powered and charging) supporting DP 1.3, USB 3.1 Gen2, PCIe Gen 3 devices, 1xHDMI 2.0, 3xUSB 3.0 (2 powered, 1 charging) Gigabit Network Ethernet Connection 10/100/1000 Intel Dual Band Wireless-AC 9560 802.11 AC/a/b/g/n (2x2) WLAN and Bluetooth 5.0 HP Long Life 6-cell Prismatic Battery (96 WHr) Integrated Smart Card reader - FIPS 201 Compliant		

CLIN Number	ICE Estimated Cost	SKU	Description	Quantity	Cost
		DOCKING STATION	Docking station Zbook 15 AND Zbook 17 Thunderbolt G2 Dock HP ZBook 230W Dock Front: One USB-CTM port with data and power out (15W) Front: One USB-CTM cable to connect to host system (0.7 meter cable length) Side: One Powered USB 3.0 port Side: One Combo Audio Jack Side: One Lock Slot Rear: One Thunderbolt™ port Rear: One USB-CTM DisplayPort™, data and power out port (15W) Rear: Two DisplayPort™ ports Rear: One VGA port Rear: Two USB 3.0 ports Rear: One RJ45 port Rear: One AC adapter HP 3 year Next Business Day Hardware Support w/ keep your drive Trusted Platform Module (TPM) 2.0 ICE Windows 10 Enterprise Image installed and asset tag (BIOS and Physical)		
Options for 17" High Performance Laptop					
P. 1	\$141.53	VG2439Smh	Monitor: 24" Full HD (1920x1080 resolution) ViewSonic Inputs: HDMI, Display Port, VGA Ports: 3x USB 2, 2x speakers, 3.5mm audio in/out Height, Tilt, and Swivel Adjustments	0	\$0.00
P. 2	\$412.37	VG2860MHL-4K	Monitor: 28" 4K (3840x2160 resolution) ViewSonic Ultra HD LED Wide Flat Panel MultiPicture for simultaneous viewing of up to 4 video sources Inputs: DisplayPort 1.2, HDMI, MHL, DVI, 2x USB 3.0, 2x USB 2.0, 2x speakers Height, Tilt, and Swivel Adjustments	0	\$0.00
P. 47	\$235.29	VG2739	Monitor: 27" Full HD (1920x1080 resolution) ViewSonic Inputs: HDMI, Display Port, VGA Ports: 2x USB 3, Dual speakers, 3.5mm audio in/out Height, Tilt, and Swivel Adjustments	0	\$0.00
P. 48	\$275.62	VX3276-2k-MHD	Monitor: 32" 2K (2560x1440 resolution) ViewSonic Inputs: HDMI, Display Port, Mini Display Port Dual speakers, 3.5mm audio in/out Tilt Adjustments	0	\$0.00
P. 5	\$15.30	T0Y14AA	Security Cable: HP Essential Keyed Cable Lock 4 ft. vinyl-coated, galvanized steel cable lock with key (plus a spare).	0	\$0.00
P. 26	\$17.00	QY776AA	HP USB NON-PIV Keyboard	0	\$0.00
P. 13	\$10.00	QY777AA	USB Optical 3 Button Mouse with Track Wheel	0	\$0.00

CLIN Number	ICE Estimated Cost	SKU	Description	Quantity	Cost
P. 8	\$194.35	3TR87AA	Docking station Zbook 15 AND Zbook 17 Thunderbolt G2 Dock HP ZBook 230W Dock Front: One USB-CTM port with data and power out (15W) Front: One USB-CTM cable to connect to host system (0.7 meter cable length) Side: One Powered USB 3.0 port Side: One Combo Audio Jack Side: One Lock Slot Rear: One Thunderbolt™ port Rear: One USB-CTM DisplayPort™, data and power out port (15W) Rear: Two DisplayPort™ ports Rear: One VGA port Rear: Two USB 3.0 ports Rear: One RJ45 port Rear: One AC adapter	0	\$0.00
P. 16.1	\$65.10	4SC19AA	HP 200W AC Power Adapter (additional) Zbook 17	0	\$0.00
LIGHTWEIGHT / STANDARD LAPTOPS					
ProBook 640 Lightweight Laptop Base Unit					
SE. 2	\$1,166.40	5PF23AV-B	HP ProBook 640 G5, 14" 1080p screen , i5-8365U (Base 1.6/ Turbo 4.1 GHz, 4 core), 16GB RAM, 256 GB (SED)SSD Drive, Mobile Broadband LTE, ICE Win 10 Enterprise Image	0	\$0.00
			<p>HP ProBook 640 G5</p> <p>CPU: i5-8365U (1.6/4.1 GHz, 4 core)</p> <p>RAM: 16GB (1x16) DDR4 2400</p> <p>DRIVE: 256GB SSD/SED Hard Drive OPAL-2 Compliant</p> <p>SCREEN: 14" FHD IPS eDP anti-glare LED-backlit, 250 nits (1920 x 1080)</p> <p>WIFI: Intel Wi-Fi 6 AX200 + Bluetooth 5 (802.11ax 2x2)</p> <p>Gigabit Network Ethernet Connection 10/100/1000</p> <p>Webcam 720p</p> <p>WWAN w/service: Intel XMM 7360 LTE-Advanced</p> <p>Dual Point, Spill-resistant with drain, DuraKeys & Backlit</p> <p>Integrated stereo speakers</p> <p>Battery: HP 3-cell Long Life (48 WHr)</p> <p>Integrated PIV Smart Card reader - FIPS 201 Compliant</p> <p>1x USB-C (Power delivery, DisplayPort)</p> <p>3x USB 3.1 (1 charging)</p> <p>1x HDMI 1.4</p> <p>1 VGA</p> <p>HP Ultra-Slim Docking Station</p> <p>4x USB 3.0 ports (1 charging)</p> <p>2x DisplayPort 1.2</p> <p>1x LAN/Ethernet port</p> <p>HP 3 year Next Business Day Hardware Support w/ keep your drive</p> <p>Trusted Platform Module (TPM) 2.0</p> <p>ICE Windows 10 Enterprise Image installed and asset tag (BIOS and Physical)</p>		
		PORTS			
		DOCKING STATION			

CLIN Number	ICE Estimated Cost	SKU	Description	Quantity	Cost
			ProBook 640 Lightweight Laptop Computer Enhanced		
SE. 12	\$1,772.70	5PF22AV-E	HP ProBook 640 G5, 14" 1080p screen , i7-8565U (Base1.8/Turbo 4.6 GHz, 4 core), 32GB RAM, 256 GB (SED\SSD) Drive, Mobile Broadband LTE, ICE Win 10 Enterprise Image	0	\$0.00
		PORTS	HP ProBook 640 G5 CPU: i7-8565U (1.8/4.6 GHz, 4 core) RAM: 32GB (2x16GB) DDR4 2400 DRIVE: 256GB SSD/SED Hard Drive OPAL-2 Compliant SCREEN: 14" FHD IPS eDP anti-glare LED-backlit, 250 nits (1920 x 1080) WIFI: Intel Wi-Fi 6 AX200 + Bluetooth 5 (802.11ax 2x2) Gigabit Network Ethernet Connection 10/100/1000 Webcam 720p WWAN w/service: Intel XMM 7360 LTE-Advanced Dual Point, Spill-resistant with drain, DuraKeys & Backlit Integrated stereo speakers Battery: HP 3-cell Long Life (48 WHr) Integrated PIV Smart Card reader - FIPS 201 Compliant 1x USB-C (Power delivery, DisplayPort) 3x USB 3.1 (1 charging) 1x HDMI 1.4 1 VGA		
		DOCKING STATION	HP Ultra-Slim Docking Station 4x USB 3.0 ports (1 charging) 2x DisplayPort 1.2 1x LAN/Ethernet port HP 3 year Next Business Day Hardware Support w/ keep your drive Windows 10, Trusted Platform Module (TPM) 2.0 ICE Windows 10 Enterprise Image installed and asset tag (BIOS and Physical)		
			Options for HP ProBook 640 Lightweight Laptop		
P. 1	\$141.53	VG2439Smh	Monitor: 24" Full HD (1920x1080 resolution) ViewSonic Inputs: HDMI, Display Port, VGA Ports: 3x USB 2, 2x speakers, 3.5mm audio in/out Height . Tilt, and Swivel Adjustments	0	\$0.00
P. 47	\$235.29	VG2739	Monitor: 27" Full HD (1920x1080 resolution) ViewSonic Inputs: HDMI, Display Port, VGA Ports: 2x USB 3, Dual speakers, 3.5mm audio in/out Height . Tilt, and Swivel Adjustments	0	\$0.00
P. 48	\$275.62	VX3276-2k-MHD	Monitor: 32" 2K (2560x1440 resolution) ViewSonic Inputs: HDMI, Display Port, Mini Display Port Dual speakers, 3.5mm audio in/out Tilt Adjustments	0	\$0.00
P. 5	\$15.30	TOY14AA	Security Cable: HP Essential Keyed Cable Lock 4 ft. vinyl-coated, galvanized steel cable lock with key (plus a spare).	0	\$0.00
P. 26	\$17.00	QY776AA	HP USB NON- PIV Keyboard	0	\$0.00

CLIN Number	ICE Estimated Cost	SKU	Description	Quantity	Cost
P. 13	\$10.00	QY777AA	USB Optical 3 Button Mouse with Track Wheel	0	\$0.00
P. 6	\$75.48	H6Y84AA	Vehicle Power Supply Adapter for Light Weight laptop	0	\$0.00
P. 9	\$95.00	D9Y32AA	HP Ultralim Docking Station 640 G5 / 850 G6 Laptop 2x DisplayPort, 1x VGA 4x USB 3.0 (1 charging) 1x Ethernet port, 1x stereo out, 1x Microphone in	0	\$0.00
P. 3	\$62.38	T7B31AA	Additional battery 640 G4 /G5 Laptop	0	\$0.00
P. 15	\$38.20	H6Y89AA	HP 65W Smart AC Adapter (additional for 640 G5 laptop)	0	\$0.00
P. 45	\$189.75	2UF95AA	HP USB-C Universal Dock w/4.5 Adapter US !! REQUIRED FOR 4K DUAL USE MONITOR !!	0	\$0.00
HP EliteBook 850 Standard Laptop Computer Base Unit					
SE. 13	\$1,540.00	6KV75AV-B	HP EliteBook 850 G6, 15.6" 1080p screen, i5-8365U (1.6 / 4.1 GHz, 4 cores), 16GB RAM, 256 GB (SED\SSD) Drive, Mobile Broadband LTE, ICE Win 10 Enterprise Image (Base)	0	\$0.00
			<p>HP EliteBook 850 G5 Notebook PC</p> <p>CPU: i5-8365U (1.6 / 4.1 GHz, 4 cores)</p> <p>RAM: 16 GB (1x16GB) DDR4 2400</p> <p>DRIVE: 256GB SATA-3 Self Encrypted OPAL2 Three Layer Cell Solid State Drive</p> <p>Screen: 15.6" FHD IPS Anti-Glare LED-backlit non-touch 400 nits (1920 x 1080)</p> <p>WIFI: Intel Wi-Fi 6 AX200 + Bluetooth 5 (802.11ax 2x2)</p> <p>Gigabit Network Ethernet Connection 10/100/1000</p> <p>Integrated 720p Webcam</p> <p>WWAN w/service: Intel XMM 7360 LTE-Advanced</p> <p>Dual Point, Spill-resistant with drain, DuraKeys</p> <p>Integrated speakers</p> <p>Battery: HP Long Life 3-cell, 56 Wh Li-ion</p> <p>Integrated PIV Smart Card reader - FIPS 201 Compliant</p> <p>1x USB-C (Power delivery, DisplayPort)</p> <p>2x USB 3.1 (1 charging)</p> <p>1x HDMI 1.4</p> <p>1 VGA</p> <p>HP Elite USB-C Docking Station G4 (for 850 G6)</p> <p>2x DisplayPort, 1x HDMI,</p> <p>2x USB -C</p> <p>1x USB 3.0</p> <p>3x USB 2.0</p> <p>1x Ethernet port, Stereo/Microphone Jack</p> <p>HP 3 year Next Business Day Hardware Support w/ keep your drive</p> <p>Windows 10, Trusted Platform Module (TPM) 2.0</p> <p>ICE Windows 10 Enterprise Image installed and asset tag (BIOS and Physical)</p>		
HP EliteBook 850 Standard Laptop Computer Enhanced Unit					
SE. 14	\$2,074.62	6KV77AV-E	HP EliteBook 850 G6, 15.6" 1080p screen, i7-8665U (1.9 / 4.8 GHz, 4 cores), 32GB RAM, 256 GB (SED\SSD) Drive, Mobile Broadband LTE, ICE Win 10 Enterprise Image (Enhanced)	0	\$0.00
			<p>HP EliteBook 850 G6 Notebook PC</p> <p>CPU: i7-8665U (1.9GHz w/TURBO 4.8GHz), 4 core</p>		

CLIN Number	ICE Estimated Cost	SKU	Description	Quantity	Cost
		<p>PORTS</p> <p>DOCKING STATION</p>	RAM: 32 GB (2x16GB) DDR4 2400 DRIVE: 256GB SATA-3 Self Encrypted OPAL2 Three Layer Cell Solid State Drive Screen: 15.6" FHD IPS Anti-Glare LED-backlit non-touch 400 nits (1920 x 1080) WIFI: Intel Wi-Fi 6 AX200 + Bluetooth 5 (802.11ax 2x2) Gigabit Network Ethernet Connection 10/100/1000 Integrated 720p Webcam WWAN w/service: Intel XMM 7360 LTE-Advanced Dual Point, Spill-resistant with drain, DuraKeys Integrated speakers Battery: HP Long Life 3-cell, 56 Wh Li-ion Integrated PIV Smart Card reader - FIPS 201 Compliant 1x USB-C (Power delivery, DisplayPort) 2x USB 3.1 (1 charging) 1x HDMI 1.4 1 VGA HP Elite USB-C Docking Station G4 (for 850 G6) 2x DisplayPort, 1x HDMI, 2x USB -C 1x USB 3.0 3x USB 2.0 1x Ethernet port, Stereo/Microphone Jack HP 3 year Next Business Day Hardware Support w/ keep your drive Windows 10, Trusted Platform Module (TPM) 2.0 ICE Windows 10 Enterprise Image installed and asset tag (BIOS and Physical)		
Options for HP EliteBook 850 Laptop					
P. 1	\$141.53	VG2439Smh	Monitor: 24" Full HD (1920x1080 resolution) ViewSonic Inputs: HDMI, Display Port, VGA Ports: 3x USB 2, 2x speakers, 3.5mm audio in/out Height . Tilt, and Swivel Adjustments	0	\$0.00
P. 47	\$235.29	VG2739	Monitor: 27" Full HD (1920x1080 resolution) ViewSonic Inputs: HDMI, Display Port, VGA Ports: 2x USB 3, Dual speakers, 3.5mm audio in/out Height . Tilt, and Swivel Adjustments	0	\$0.00
P. 48	\$275.62	VX3276-2k-MHD	Monitor: 32" 2K (2560x1440 resolution) ViewSonic Inputs: HDMI, Display Port, Mini Display Port Dual speakers, 3.5mm audio in/out Tilt Adjustments	0	\$0.00
P. 5	\$15.30	T0Y14AA	Security Cable: HP Essential Keyed Cable Lock 4 ft. vinyl-coated, galvanized steel cable lock with key (plus a spare).	0	\$0.00

CLIN Number	ICE Estimated Cost	SKU	Description	Quantity	Cost
P. 10	\$125.00	2FZ61AA	HP Elite USB-C Docking Station G4 (for 850 & 830 x360 G6) 2x DisplayPort, 1x HDMI, 2x USB -C 1x USB 3.0 3x USB 2.0 1x Ethernet port, Stereo/Microphone Jack	0	\$0.00
P. 26	\$17.00	QY776AA	HP USB NON- PIV Keyboard	0	\$0.00
P. 13	\$10.00	QY777AA	USB Optical 3 Button Mouse with Track Wheel	0	\$0.00
P. 18	\$39.00	1HE088AA	HP 850 HP 65W USB-C Power Adapter (additional for 850 G6 laptop)	0	\$0.00
P. 45	\$189.75	2UF95AA	HP USB-C Universal Dock w/4.5 Adapter US !! REQUIRED FOR 4K DUAL USE MONITOR !!	0	\$0.00
RUGGED LAPTOPS					
GETAC S410 Rugged Laptop Computer					
SE. 3	\$2,389.28	SH1NMRAAADQX	GETAC : S410 G2,14" Sunlight Readable(Full HD IPS+Discrete VGA), RAM 16GB, CPU i5-6200U CPU i5-6200U 2.3GHz processor w/ Turbo Boost Technology up to 2.8GHz 3MB Intel Smart Cache Webcam 1080p FHD 256GB SSD OPAL 2.0 16GB RAM Splash-resistant membrane keyboard with touchpad Integrated stereo speakers 1x Standard HDMI 3x USB 3.0 1x USB 2.0 Gigabit Network Ethernet Connection 10/100/1000 Dual Band Wireless-AC 8260, 802.11ac Bluetooth (v4.2 class 1) 14" TFT LCD (1920 x 1080) 800 NITs LumiBond sunlight readable display, anti-glare Integrated Smart Card reader slot (PIV Card) FIPS 201 Compliant Targus 2K Universal Docking Station USB 3.0 120USZ, 1x DVI; 1x HDMI; 1x Display Port, 3x USB 3.0, 1x USB 3.0 (Powered), 1x audio in/out 3.5mm Warranty: 3 year Bumper to Bumper Getac express care plan with keep your drive. MIL-STD 810G certified (vibration, temperature, shock, altitude and humidity) Plus IP52 (hardening) with Covered ports ICE Windows 10 Enterprise Image installed and asset tag (BIOS and Physical)	0	\$0.00
GETAC S410 Rugged Laptop Computer Enhanced					
SE. 15	\$3,750.75	2895760-A	GETAC : S410,14" Sunlight Readable(Full HD VGA), CPU i7-8550U, 32GB RAM, 4GB Graphics Card, Touch Screen (Enhanced)	0	\$0.00

CLIN Number	ICE Estimated Cost	SKU	Description	Quantity	Cost
		DOCKING STATION	CPU i7-8550U (1.8GHz,w/TURBO 4.0GHz) Quad Core Webcam 1080p FHD OPAL 2.0 256GB SSD 32GB RAM Splash-resistant membrane keyboard with touchpad Integrated stereo speakers 1x Standard HDMI 3x USB 3.0 1x USB 2.0 Gigabit Network Ethernet Connection 10/100/1000 Dual Band Wireless-AC 8260, 802.11ac Bluetooth (v4.2 class 1) 14" TFT LCD (1920 x 1080) 800 NITs LumiBond sunlight readable display, anti-glare Integrated Smart Card reader slot (PIV Card) FIPS 201 Compliant Targus 2K Universal Docking Station USB 3.0 120USZ, 1x DVI; 1x HDMI; 1x Display Port, 3x USB 3.0, 1x USB 3.0 (Powered), 1x audio in/out 3.5mm Warranty: 3 year Bumper to Bumper Getac express care plan with keep your drive. MIL-STD 810G certified (vibration, temperature, shock, altitude and humidity) Plus IP52 (hardening) with Covered ports ICE Windows 10 Enterprise Image installed and asset tag (BIOS and Physical)		
Options for GETAC Rugged Computer					
P. 1	\$141.53	VG2439Smh	Monitor: 24" Full HD (1920x1080 resolution) ViewSonic Inputs: HDMI, Display Port, VGA Ports: 3x USB 2, 2x speakers, 3.5mm audio in/out Height . Tilt, and Swivel Adjustments	0	\$0.00
P. 47	\$235.29	VG2739	Monitor: 27" Full HD (1920x1080 resolution) ViewSonic Inputs: HDMI, Display Port, VGA Ports: 2x USB 3, Dual speakers, 3.5mm audio in/out Height . Tilt, and Swivel Adjustments	0	\$0.00
P. 48	\$275.62	VX3276-2k-MHD	Monitor: 32" 2K (2560x1440 resolution) ViewSonic Inputs: HDMI, Display Port, Mini Display Port Dual speakers, 3.5mm audio in/out Tilt Adjustments	0	\$0.00
P. 7.2	\$156.39	GAD1L3	Vehicle Power Supply Adapter Rugged Laptop	0	\$0.00
P. 4	\$107.00	GBM6X2	Additional battery Ruggedized Laptop	0	\$0.00
P. 5	\$15.30	T0Y14AA	Security Cable: Keyed Cable Lock 4 ft. vinyl-coated, galvanized steel cable lock with key (plus a spare).	0	\$0.00
P. 26	\$17.00	QY776AA	HP USB NON- PIV Keyboard	0	\$0.00
P. 13	\$10.00	QY777AA	USB Optical 3 Button Mouse with Track Wheel	0	\$0.00

CLIN Number	ICE Estimated Cost	SKU	Description	Quantity	Cost
HIGH PERFORMANCE DESKTOPS					
Z6 G4 High Performance Desktop Base Unit					
SE. 4	\$2,738.31	Z3Y91AV	HP Z6 G4 High Performance Desktop, 2 x Intel 8 Core 1.70GHz, 32GB RAM, 2 x 512GB SSD\SED Drive; ICE Win 10 Enterprise Image Base Unit	0	\$0.00
			Intel Xeon Bronze 3106 1st Processor (8 Core, 6 Thread, 8.25MB L3 cache, 1.70GHz) Intel Xeon Bronze 3106 2nd Processor (8 Core, 6 Thread, 8.25MB L3 cache, 1.70GHz) 32GB (4x8GB) DDR4 2666 DIMM ECC REG 2CPU AMD FirePro W2100 2GB GFX SSD 512GB SATA SED OPAL2 1st SSD 512GB SATA 2nd HP USB CCID Smartcard Keyboard US HP USB Optical Mouse 9.5mm Slim Blu-ray Writer 1st ODD Front Ports: 2 USB 3.1 G1 Type-A, 2 USB 3.1 G2 Type-C 1 Headset audio port Rear Ports: 6 USB 3.1 G1 (aka USB 3.0) Type A ports 2 1Gbe LAN ports (1x supporting Intel AMT) Audio: 1 Lineout, 1 Line in (Line in can be retasked as microphone) 1 PS/2 mouse port, 1 PS/2 keyboard port HP 3 year Next Business Day Hardware Support w/ keep your drive Trusted Platform Module (TPM) 2.0 ICE Windows 10 Enterprise Image installed and asset tag (BIOS and Physical)		
Z6 G4 High Performance Desktop - Mid Range					
SE. 16	\$5,315.06	28958781-A	HP Z6-G4 Desktop, 2 x Intel Xeon 10 Core 3.0GHz, 128GB RAM, 1 x 512GB SSD\SED Drive, 1 x 1TB SSD\SED Drive, 5GB Graphics Card, ICE Win 10 Enterprise Image (Mid Range)	0	\$0.00
			Dual Intel Xeon Silver 4114 Processor (10 Core, 20 Thread, 13.75MB L3 cache, 2.2 - 3.0GHz) Dual Intel Xeon Silver 4114 Processor (10 Core, 20 Thread, 13.75MB L3 cache, 2.2 - 3.0GHz) 128GB (4X32GB) DDR4 2666 DIMM ECC REG 2CPU NVIDIA Quadro P2000 5GB Graphics SSD 512GB SATA SED OPAL2 1st SSD 1TB SATA 2nd OPAL 2 Compliant HP USB CCID Smartcard Keyboard US HP USB Optical Mouse 9.5mm Slim Blu-ray Writer 1st ODD Front Ports: 2 USB 3.1 G1 Type-A, 2 USB 3.1 G2 Type-C 1 Headset audio port Rear Ports: 6 USB 3.1 G1 (aka USB 3.0) Type A ports 2 1Gbe LAN ports (1x supporting Intel AMT) Audio: 1 Lineout, 1 Line in (Line in can be retasked as microphone) 1 PS/2 mouse port, 1 PS/2 keyboard port HP 3 year Next Business Day Hardware Support w/ keep your drive Trusted Platform Module (TPM) 2.0 ICE Windows 10 Enterprise Image installed and asset tag (BIOS and Physical)		

CLIN Number	ICE Estimated Cost	SKU	Description	Quantity	Cost
Z6 G4 High Performance Desktop - Extended					
SE. 17	\$13,031.67	28958781-B	HP Z6-G4 Desktop, 2 x Intel 20 Core 3.70GHz, 256GB RAM, 2 x 1TB SSD, 16GB Graphics Card ICE Win 10 Enterprise Image (Extended)	0	\$0.00
			Dual Intel Xeon Gold 6148 Processor (20 Core, 40 Thread, 27.5MB L3 cache, 2.4 - 3.7GHz) Dual Intel Xeon Gold 6148 Processor (20 Core, 40 Thread, 27.5MB L3 cache, 2.4 - 3.7GHz) 256GB (8X32GB) DDR4 2666 DIMM ECC REG 2CPU NVIDIA Quadro P5000 16GB Graphics SSD 1TB SATA 1st SSD 1TB SATA 2nd HP USB CCID Smartcard Keyboard US HP USB Optical Mouse 9.5mm Slim Blu-ray Writer 1st ODD Front Ports: 2 USB 3.1 G1 Type-A, 2 USB 3.1 G2 Type-C 1 Headset audio port Rear Ports: 6 USB 3.1 G1 (aka USB 3.0) Type A ports 2 1Gbe LAN ports (1x supporting Intel AMT) Audio: 1 Lineout, 1 Line in (Line in can be retasked as microphone) 1 PS/2 mouse port, 1 PS/2 keyboard port HP 3 year Next Business Day Hardware Support w/ keep your drive Trusted Platform Module (TPM) 2.0 ICE Windows 10 Enterprise Image installed and asset tag (BIOS and Physical)		
Options for Z6 G4 High Performance Desktop					
P. 1	\$141.53	VG2439Smh	Monitor: 24" Full HD (1920x1080 resolution) ViewSonic Inputs: HDMI, Display Port, VGA Ports: 3x USB 2, 2x speakers, 3.5mm audio in/out Height . Tilt, and Swivel Adjustments	0	\$0.00
P. 47	\$235.29	VG2739	Monitor: 27" Full HD (1920x1080 resolution) ViewSonic Inputs: HDMI, Display Port, VGA Ports: 2x USB 3, Dual speakers, 3.5mm audio in/out Height . Tilt, and Swivel Adjustments	0	\$0.00
P. 48	\$275.62	VX3276-2k-MHD	Monitor: 32" 2K (2560x1440 resolution) ViewSonic Inputs: HDMI, Display Port, Mini Display Port Dual speakers, 3.5mm audio in/out Tilt Adjustments	0	\$0.00
P. 5	\$15.30	T0Y14AA	Security Cable: HP Essential Keyed Cable Lock 4 ft. vinyl-coated, galvanized steel cable lock with key (plus a spare).	0	\$0.00
Z8 G4 Extended Performance Desktop Base Unit					
SE. 18	\$3,819.07	28958920	HP Z8-G4 Desktop Workstation, 1 x Intel 10 Core 3.00GHz, 64GB RAM, 1TB SSD/SED Drive; ICE Win 10 Enterprise Image (Base)	0	\$0.00
			Intel Xeon Silver 4114 Processor (10 Core, 20 Thread, 13.75MB L3 cache, 2.2 - 3.0GHz) 64GB (2x32GB) DDR42666 ECC Registered 1CPU Memory NVIDIA Quadro P400 2GB (3)mDP GFX HP Z Turbo Drive M.2 1TB TLC SSD USB Business Slim Wired Keyboard US		

CLIN Number	ICE Estimated Cost	SKU	Description	Quantity	Cost
			HP USB Optical Mouse 9.5mm Slim Blu-ray Writer 1st ODD Intel Ethernet I210-T1 PCIe x1 Gb NIC Front Ports: 2 USB 3.1 G1 Type-A, 2 USB 3.1 G2 Type-C 1 Headset audio port Rear Ports: 6 USB 3.1 G1 (aka USB 3.0) Type A ports 2 1Gbe LAN ports (1x supporting Intel AMT) Audio: 1 Lineout, 1 Line in (Line in can be retasked as microphone) 1 PS/2 mouse port, 1 PS/2 keyboard port HP 3 year Next Business Day Hardware Support w/ keep your drive Trusted Platform Module (TPM) 2.0 ICE Windows 10 Enterprise Image installed and asset tag (BIOS and Physical)		
Z8 G4 Extended Performance Desktop Enhanced Unit					
SE. 19	\$4,873.13	28958920-A	HP Z8-G4 Desktop Workstation, 1 x Intel 10 Core 3.00GHz, 128GB RAM, 1TB SSD\SED Drive; ICE Win 10 Enterprise Image (Enhanced)	0	\$0.00
			SINGLE - Intel Xeon Silver 4114 Processor (10 Core, 20 Thread, 13.75MB L3 cache, 2.2 - 3.0GHz) 128GB (4x32GB) DDR42666 ECC Registered 1CPU Memory NVIDIA Quadro P400 2GB (3)mDP GFX HP Z Turbo Drive M.2 1TB TLC SSD USB Business Slim Wired Keyboard US HP USB Optical Mouse 9.5mm Slim Blu-ray Writer 1st ODD Intel Ethernet I210-T1 PCIe x1 Gb NIC Front Ports: 2 USB 3.1 G1 Type-A, 2 USB 3.1 G2 Type-C 1 Headset audio port Rear Ports: 6 USB 3.1 G1 (aka USB 3.0) Type A ports 2 1Gbe LAN ports (1x supporting Intel AMT) Audio: 1 Lineout, 1 Line in (Line in can be retasked as microphone) 1 PS/2 mouse port, 1 PS/2 keyboard port HP 3 year Next Business Day Hardware Support w/ keep your drive Trusted Platform Module (TPM) 2.0 ICE Windows 10 Enterprise Image installed and asset tag (BIOS and Physical)		
Options for Z8 G4 Extended Performance Desktop					
P. 1	\$141.53	VG2439Smh	Monitor: 24" Full HD (1920x1080 resolution) ViewSonic Inputs: HDMI, Display Port, VGA Ports: 3x USB 2, 2x speakers, 3.5mm audio in/out Height . Tilt, and Swivel Adjustments	0	\$0.00
P. 47	\$235.29	VG2739	Monitor: 27" Full HD (1920x1080 resolution) ViewSonic Inputs: HDMI, Display Port, VGA Ports: 2x USB 3, Dual speakers, 3.5mm audio in/out Height . Tilt, and Swivel Adjustments	0	\$0.00

CLIN Number	ICE Estimated Cost	SKU	Description	Quantity	Cost
P. 48	\$275.62	VX3276-2k-MHD	Monitor: 32" 2K (2560x1440 resolution) ViewSonic Inputs: HDMI, Display Port, Mini Display Port Dual speakers, 3.5mm audio in/out Tilt Adjustments	0	\$0.00
P. 5	\$15.30	TOY14AA	Security Cable: HP Essential Keyed Cable Lock 4 ft. vinyl-coated, galvanized steel cable lock with key (plus a spare).	0	\$0.00
SFF / MINI / MICRO DESKTOPS					
HP ProDesk 600 Small Form Factor Workstation Base Unit					
SE. 6	\$689.50	2VG42AV	HP ProDesk 600 G4 SFF, Intel Core i5-8500 3.0G 9M 2666 6C 65w, 16GB RAM, 256 SSD\SED Drive, ICE Win 10 Enterprise Image. 180W Platinum Chassi	1	\$689.50
			Intel Core i5-8500 3.0G 9M 2666 6C 65w RAM 16GB (1x16GB) DDR4-2666 DIMM SSD 256GB M.2 PCIe NVMe SED OPAL2 TLC Front Ports: USB 3.1 Gen 2 Type-C™ port (2) USB 3.1 Gen 2 port (1) USB 2.0 port and (1) USB 2.0 port Universal Audio Jack with CTIA headset support Rear Ports: Audio IN and Audio Out ports, RJ-45 (network) jack (2) Dual-Mode DisplayPort™ 1.2 (DP++) (1) Configurable I/O Port (Choice of DisplayPort™ 1.2, HDMI™ 2.0, VGA, USB Type-C™ with Display Output) (2) USB2.0 ports supporting wakening from S4/S5 with keyboard/mouse connected), (2) USB 3.1 Gen 2 port, (2) USB 3.1 Gen 1 port Gigabit Network Ethernet Connection 10/100/1000 Supports Wake On LAN USB Optical Mouse with 3 buttons and track wheel USB Business Slim Wired SmartCard CCID Keyboard US FIPS 201 compliant Integrated 9.5mm DVD-Writer 2x PCI Express card expansion slots available HP 3 year Next Business Day Hardware Support w/ keep your drive Trusted Platform Module (TPM) 2.0 ICE Windows 10 Enterprise Image installed and asset tag (BIOS and Physical)		
HP ProDesk 600 Small Form Factor Workstation Enhanced					
SE. 20	\$1,248.00	2VG42AV-E	HP ProDesk 600 G4 SFF, Intel Core i7-8700 3.2G 12M 2666 6C/12T, 65w, 1 x 256GB SSD\SED Drive and 1 x 1TB 7200RPM HDD, ICE Win 10 Enterprise Image (Enhanced)	0	\$0.00
			Intel Core i7-8700 3.2G 12M 2666 6C 65w 32GB (4x8GB) DDR4-2666 DIMM SSD 256GB M.2 PCIe NVMe SED OPAL2 TLC HDD 1TB 7200RPM SATA 3.5 Front Ports: USB 3.1 Gen 2 Type-C™ port (2) USB 3.1 Gen 2 port (1) USB 2.0 port and (1) USB 2.0 port Universal Audio Jack with CTIA headset support		

CLIN Number	ICE Estimated Cost	SKU	Description	Quantity	Cost
			Rear Ports: Audio IN and Audio Out ports, RJ-45 (network) jack (2) Dual-Mode DisplayPort™ 1.2 (DP++) (1) Configurable I/O Port (Choice of DisplayPort™ 1.2, HDMI™ 2.0, VGA, USB Type-C™ with Display Output) (2) USB2.0 ports supporting waking from S4/S5 with keyboard/mouse connected), (2) USB 3.1 Gen 2 port, (2) USB 3.1 Gen 1 port HP 3 year Next Business Day Hardware Support w/ keep your drive Trusted Platform Module (TPM) 2.0 ICE Windows 10 Enterprise Image installed and asset tag (BIOS and Physical)		
Small Form Factor Workstation Enhanced Plus					
SE. 21	\$1,999.00	2VG42AV-E+	HP ProDesk 600 G4 SFF, Intel Core i7-8700 3.2G 12M 2666 6C 65w, 64GB RAM, 1 x 256GB SSD/SED Drive and 1 x 1TB 7200RPM HDD, 2GB Graphics Card, ICE Win 10 Enterprise Image (Enhanced Plus)	0	\$0.00
			Intel Core i7-8700 3.2G 12M 2666 6C 65w 64GB (4x16GB) DDR4-2666 DIMM SSD 256GB M.2 PCIe NVMe SED OPAL2 TLC HDD 1TB 7200RPM SATA 3.5 AMD Radeon R7 430 2GB LP 2DP PCIe x16 GFX Front Ports: USB 3.1 Gen 2 Type-C™ port (2) USB 3.1 Gen 2 port (1) USB 2.0 port and (1) USB 2.0 port Universal Audio Jack with CTIA headset support Rear Ports: Audio IN and Audio Out ports, RJ-45 (network) jack (2) Dual-Mode DisplayPort™ 1.2 (DP++) (1) Configurable I/O Port (Choice of DisplayPort™ 1.2, HDMI™ 2.0, VGA, USB Type-C™ with Display Output) (2) USB2.0 ports supporting waking from S4/S5 with keyboard/mouse connected), (2) USB 3.1 Gen 2 port, (2) USB 3.1 Gen 1 port Gigabit Network Ethernet Connection 10/100/1000 Supports Wake On LAN USB Optical Mouse with 3 buttons and track wheel USB Business Slim Wired SmartCard CCID Keyboard US FIPS 201 compliant Integrated 9.5mm DVD-Writer 2x PCI Express card expansion slots available HP 3 year Next Business Day Hardware Support w/ keep your drive Trusted Platform Module (TPM) 2.0 ICE Windows 10 Enterprise Image installed and asset tag (BIOS and Physical)		
Options for HP Small Form Factor Desktop					
P. 1	\$141.53	VG2439Smh	Monitor: 24" Full HD (1920x1080 resolution) ViewSonic Inputs: HDMI, Display Port, VGA Ports: 3x USB 2, 2x speakers, 3.5mm audio in/out Height, Tilt, and Swivel Adjustments	0	\$0.00

CLIN Number	ICE Estimated Cost	SKU	Description	Quantity	Cost
P. 47	\$235.29	VG2739	Monitor: 27" Full HD (1920x1080 resolution) ViewSonic Inputs: HDMI, Display Port, VGA Ports: 2x USB 3, Dual speakers, 3.5mm audio in/out Height . Tilt, and Swivel Adjustments	0	\$0.00
P. 48	\$275.62	VX3276-2k-MHD	Monitor: 32" 2K (2560x1440 resolution) ViewSonic Inputs: HDMI, Display Port, Mini Display Port Dual speakers, 3.5mm audio in/out Tilt Adjustments	0	\$0.00
P. 34	\$40.00	N4G85AA	Desktop WiFi Card Intel 7265 802.11 a/b/g/n/ac PCIe card (other than the 600 DM Mini)	0	\$0.00
HP ProDesk 600 MicroTower Desktop Workstation Base Unit					
SE. 26	\$965.00	2VE73AV-16	HP ProDesk 600 G4 MT Intel Core i5-8500 3.0G 9M 2666 6C 65w, 16GB RAM, 1 x 256 SED Intel Core i5-8500 3.0G 9M 2666 6C 65w, 250W Chassis 16GB (1x16GB) DDR4-2666 DIMM SSD 256GB SATA SED OPAL2 TLC 2.5 AMD Radeon R7 430 2GB LP 2DP PCIe x16 GFX Front Ports/Bays: Universal Audio Jack with CTIA headset support, (1) USB 2.0 port, (1) USB 2.0 port, (2) USB 3.1 Gen 2 port, 1) USB 3.1 Gen 2 Type-C™ port: 5.25-inch drive bay (behind bezel) Smart Card reader slot (PIV Card) keyboard, USB Optical Mouse with 3 buttons and track wheel Rear Ports: Audio In and Audio Out connectors, 2) Dual-Mode DisplayPort™ 1.2 (DP++), (2) USB2.0 ports, (2) USB 3.1 Gen 1 port, and supporting waking from S4/S5 with keyboard/mouse connected), RJ-45 (network) jack Rear Bays: (1) 5.25" internal half-height drive bay or (2) 2.5" internal storage drive bays, (1) 3.5" internal storage drive bay; DVD Drive Integrated Trusted Platform Module (TPM) 2.0 Warranty - 3year, NBD, on-site, parts and labor included, keep storage drives Windows 10 Pro 64 US ICE Windows 10 Enterprise Image installed and asset tag (BIOS and Physical)	0	\$0.00
HP ProDesk 600 MicroTower Desktop Workstation Mid-Range					
SE. 27	\$1,210.00	2VE73AV-32	HP ProDesk 600 G4 MT Intel Core i7-8500 3.0G 9M 2666 6C 65w, 32GB RAM, 1 x 256 SED Intel Core i7-8500 3.0G 9M 2666 6C 65w, 250W Chassis 32GB (2x16GB) DDR4-2666 DIMM SSD 256GB SATA SED OPAL2 TLC 2.5 AMD Radeon R7 430 2GB LP 2DP PCIe x16 GFX Front Ports/Bays: Universal Audio Jack with CTIA headset support, (1) USB 2.0 port, (1) USB 2.0 port, (2) USB 3.1 Gen 2 port, 1) USB 3.1 Gen 2 Type-C™ port: 5.25-inch drive bay (behind bezel) Smart Card reader slot (PIV Card) keyboard, USB Optical Mouse with 3 buttons and track wheel Rear Ports: Audio In and Audio Out connectors, 2) Dual-Mode DisplayPort™ 1.2 (DP++), (2) USB2.0 ports, (2) USB 3.1 Gen 1 port, and supporting waking from S4/S5 with keyboard/mouse connected), RJ-45 (network) jack Rear Bays: (1) 5.25" internal half-height drive bay or (2) 2.5" internal storage drive bays, (1) 3.5" internal storage drive bay; DVD Drive Integrated Trusted Platform Module (TPM) 2.0 Warranty - 3year, NBD, on-site, parts and labor included, keep storage drives	0	\$0.00

CLIN Number	ICE Estimated Cost	SKU	Description	Quantity	Cost
			Windows 10 Pro 64 US ICE Windows 10 Enterprise Image installed and asset tag (BIOS and Physical)		
			HP ProDesk 600 MicroTower Desktop Workstation Enhanced		
SE. 22	\$1,690.00	2VE73AV-E	HP ProDesk 600 G4 MT Intel Core i7-8700 3.2G 12M 2666 6C 65w, 64GB RAM, 1 x 256 SED, 1 x 1TB (Enhanced)	0	\$0.00
			Intel Core i7-8700 3.2G 12M 2666 6C 65w 64GB (4x16GB) DDR4-2666 DIMM SSD 256GB SATA SED OPAL2 TLC 2.5 HDD 1TB 7200RPM SATA 3.5 2nd AMD Radeon R7 430 2GB LP 2DP PCIe x16 GFX Front Ports/Bays: Universal Audio Jack with CTIA headset support, (1) USB 2.0 port, (1) USB 2.0 port, (2) USB 3.1 Gen 2 port, (1) USB 3.1 Gen 2 Type-C™ port: 5.25-inch drive bay (behind bezel) Smart Card reader slot (PIV Card) keyboard, USB Optical Mouse with 3 buttons and track wheel Rear Ports: Audio In and Audio Out connectors, 2) Dual-Mode DisplayPort™ 1.2 (DP++), (2) USB2.0 ports, (2) USB 3.1 Gen 1 port, and supporting waking from S4/S5 with keyboard/mouse connected), RJ-45 (network) jack Rear Bays: (1) 5.25" internal half-height drive bay or (2) 2.5" internal storage drive bays, (1) 3.5" internal storage drive bay; DVD Drive Integrated Warranty - 3year, NBD, on-site, parts and labor included, keep storage drives Trusted Platform Module (TPM) 2.0 ICE Windows 10 Enterprise Image installed and asset tag (BIOS and Physical)		
			Options for HP MicroTower Desktop		
P. 1	\$141.53	VG2439Smh	Monitor: 24" Full HD (1920x1080 resolution) ViewSonic Inputs: HDMI, Display Port, VGA Ports: 3x USB 2, 2x speakers, 3.5mm audio in/out Height . Tilt, and Swivel Adjustments	0	\$0.00
P. 47	\$235.29	VG2739	Monitor: 27" Full HD (1920x1080 resolution) ViewSonic Inputs: HDMI, Display Port, VGA Ports: 2x USB 3, Dual speakers, 3.5mm audio in/out Height . Tilt, and Swivel Adjustments	0	\$0.00
P. 48	\$275.62	VX3276-2k-MHD	Monitor: 32" 2K (2560x1440 resolution) ViewSonic Inputs: HDMI, Display Port, Mini Display Port Dual speakers, 3.5mm audio in/out Tilt Adjustments	0	\$0.00
P. 34	\$40.00	N4G85AA	Desktop WiFi Card Intel 7265 802.11 a/b/g/n/ac PCIe card (other than the 600 DM Mini)	0	\$0.00
			HP ProDesk 600 Mini-Desktop Workstation Base Unit		
SE. 5	\$800.00	2YE29AV	HP ProDesk 600 G4 Desktop Mini, Intel Core i5-8500T 2.1G 9M 2666 6C 35w, 16GB RAM, 256 SSD SED Drive, ICE Win 10 Enterprise Image (Base)	0	\$0.00
			HP ProDesk 600 G4 Desktop Mini (TAA) Intel Core i5-8500T 2.1G 9M 2666 6C 35w 16GB (1x16GB) DDR4-2666 SODIMM SSD 256GB M.2 PCIe NVMe SED OPAL2 TLC USB Business Slim Wired SmartCard CCID Keyboard US HP Optical USB Mouse		

CLIN Number	ICE Estimated Cost	SKU	Description	Quantity	Cost
			Front Ports: USB 3.1 Gen 2 Type-C™ port USB 3.1 Gen 2 port USB 3.1 Gen 1, Universal Audio Jack with CTIA headset support Headphone Jack, 2.5" internal storage drive bay Rear Ports: (2) Dual-Mode DisplayPort™ 1.2 (DP++) (2) USB 3.1 Gen 2 port (1) USB Type-C™ with Display Output or Serial (2) USB 3.1 Gen 1 port (Supporting wake from S4/S5 with keyboard/mouse connected and enabled in BIOS) Gigabit Network Ethernet (RJ-45) 10/100/1000 Supports Wake On LAN WiFi Card Intel 7265 802.11 a/b/g/n/ac PCIe, WLAN external antenna port HP 3 year Next Business Day Hardware Support w/ keep your drive Trusted Platform Module (TPM) 2.0 ICE Windows 10 Enterprise Image installed and asset tag (BIOS and Physical)		
HP ProDesk 600 Mini-Desktop Workstation Enhanced					
SE. 23	\$1,230.00	2YE29AV-E	HP ProDesk 600 G4 Desktop Mini, CPU Intel Core i7-8700T 2.4G 12M 2666 6C 35w, 32GB RAM, 256 SSD/SED Drive, ICE Win 10 Enterprise Image (Enhanced)	0	\$0.00
			HP ProDesk 600 G4 Desktop Mini (TAA) Intel Core i7-8700T 2.4G 12M 2666 6C 35w 32GB (2x16GB) DDR4-2666 SODIMM 256GB SATA Self Encrypted OPAL2 TLC Solid State Drive USB Business Slim Wired SmartCard CCID Keyboard US HP Optical USB Mouse Front Ports: USB 3.1 Gen 2 Type-C™ port USB 3.1 Gen 2 port USB 3.1 Gen 1, Universal Audio Jack with CTIA headset support Headphone Jack, 2.5" internal storage drive bay Rear Ports: (2) Dual-Mode DisplayPort™ 1.2 (DP++) (2) USB 3.1 Gen 2 port Configurable I/O Port (Choice of DisplayPort™ 1.2, HDMI™ 2.0, VGA, USB Type-C™ with Display Output or Serial) (2) USB 3.1 Gen 1 port (Supporting wake from S4/S5 with keyboard/mouse connected and enabled in BIOS) Gigabit Network Ethernet (RJ-45) 10/100/1000 Supports Wake On LAN Intel 9560 802.11ac 2x2 +Bluetooth 5 non-vPro External Antenna (WiFi) HP 3 year Next Business Day Hardware Support w/ keep your drive Trusted Platform Module (TPM) 2.0 ICE Windows 10 Enterprise Image installed and asset tag (BIOS and Physical)		
Options for HP Mini Desktop					
P. 1	\$141.53	VG2439Smh	Monitor: 24" Full HD (1920x1080 resolution) ViewSonic Inputs: HDMI, Display Port, VGA Ports: 3x USB 2, 2x speakers, 3.5mm audio in/out Height . Tilt, and Swivel Adjustments	0	\$0.00

CLIN Number	ICE Estimated Cost	SKU	Description	Quantity	Cost
P. 47	\$235.29	VG2739	Monitor: 27" Full HD (1920x1080 resolution) ViewSonic Inputs: HDMI, Display Port, VGA Ports: 2x USB 3, Dual speakers, 3.5mm audio in/out Height . Tilt, and Swivel Adjustments	0	\$0.00
P. 48	\$275.62	VX3276-2k-MHD	Monitor: 32" 2K (2560x1440 resolution) ViewSonic Inputs: HDMI, Display Port, Mini Display Port Dual speakers, 3.5mm audio in/out Tilt Adjustments	0	\$0.00
SE.10.3	\$20.00	EM870AA	VESA 100 Mount (mount mini to rear of monitor)	0	\$0.00
P. 5	\$15.30	T0Y14AA	Security Cable: HP Essential Keyed Cable Lock 4 ft. vinyl-coated, galvanized steel cable lock with key (plus a spare).	0	\$0.00
TABLETS					
Standard Windows Tablet					
SE. 7	\$1,567.55	5PE10AV-B	HP EliteBook 830 x360 G6, 13.3" 1080p screen, i5-8365U (Base 1.6 / Turbo 4.1 GHz, 4 cores), 16GB RAM, 256 GB (SED\SSD) Drive, Mobile Broadband LTE, Digital Pen, ICE Win 10 Enterprise Image	0	\$0.00
			<p>HP EliteBook 830 x360 G6 Notebook PC</p> <p>CPU: i5-8365U (1.6 / 4.1 GHz, 4 cores)</p> <p>RAM: 16 GB (1x16GB) DDR4 2400</p> <p>DRIVE: 256GB SATA-3 Self Encrypted OPAL2 Three Layer Cell Solid State Drive</p> <p>SCREEN: 13.3" (1920 x 1080) FHD IPS BrightView LED-backlit touch screen with Corning Gorilla Glass 5, 250 nits, 45% NTSC with HD camera</p> <p>WIFI: Intel Wi-Fi 6 AX200 ax 2x2 MU-MIMO 160MHz +Bluetooth 5 WW with 2 Antennas</p> <p>X360 WWAN Card</p> <p>Wacom AES 2.0 Pen with App Launch Button</p> <p>HD camera 720p</p> <p>HP Premium Collaboration Keyboard, backlit and spill resistant with drain</p> <p>Dual stereo speaker</p> <p>HP Long Life 4-cell, 53 Wh Li-ion, Up to 21 hours</p> <p>Fingerprint Reader</p> <p>Integrated PIV Smart Card reader - FIPS 201 Compliant</p>		
		PORTS	<p>2x USB 3.1 Type-C with Thunderbolt support</p> <p>2x USB 3.1 Gen 1 (1 Charging)</p> <p>1x HDMI 1.4</p> <p>1 Headphone/microphone combo</p> <p>Nano Security Lock Slot</p>		
		DOCKING STATION	<p>HP Elite USB-C Docking Station G4 (for 830 x360 G6)</p> <p>2x DisplayPort, 1x HDMI,</p> <p>2x USB -C</p> <p>1x USB 3.0</p> <p>3x USB 2.0</p> <p>1x Ethernet port, Stereo/Microphone Jack</p>		
			<p>HP 3 year Next Business Day Hardware Support w/ keep your drive</p> <p>Trusted Platform Module (TPM) 2.0</p>		

CLIN Number	ICE Estimated Cost	SKU	Description	Quantity	Cost
			ICE Windows 10 Enterprise Image installed and asset tag (BIOS and Physical)		
			Performance Windows Tablet		
SE. 24	\$1,957.50	5PE15AV-E	HP EliteBook 830 x360 G6, 13.3" 1080p screen, i7-8665U (Base 1.9 / Turbo 4.8 GHz, 4 cores), 32GB RAM, 256 GB (SED\SSD) Drive, Mobile Broadband LTE, Digital Pen, ICE Win 10 Enterprise Image	0	\$0.00
			<p>HP EliteBook 830 x360 G6 Notebook PC</p> <p>CPU: i7-8665U (1.9GHz w/TURBO 4.8GHz), 4 core</p> <p>RAM: 32 GB (2x16GB) DDR4 2400</p> <p>DRIVE: 256GB SATA-3 Self Encrypted OPAL2 Three Layer Cell Solid State Drive</p> <p>SCREEN: 13.3" (1920 x 1080) FHD IPS BrightView LED-backlit touch screen with Corning Gorilla Glass 5, 250 nits, 45% NTSC with HD camera</p> <p>WIFI: Intel Wi-Fi 6 AX200 ax 2x2 MU-MIMO 160MHz +Bluetooth 5 WW with 2 Antennas</p> <p>X360 WWAN Card</p> <p>Wacom AES 2.0 Pen with App Launch Button</p> <p>HD camera 720p</p> <p>HP Premium Collaboration Keyboard, backlit and spill resistant with drain</p> <p>Dual stereo speaker</p> <p>Fingerprint Reader</p> <p>HP Long Life 4-cell, 53 Wh Li-ion, Up to 21 hours</p> <p>Integrated PIV Smart Card reader - FIPS 201 Compliant</p>		
		PORTS	<p>2x USB 3.1 Type-C with Thunderbolt support</p> <p>2x USB 3.1 Gen 1 (1 Charging)</p> <p>1x HDMI 1.4</p> <p>1 Headphone/microphone combo</p> <p>Nano Security Lock Slot</p>		
		DOCKING STATION	<p>HP Elite USB-C Docking Station G4 (for 830 x360 G6)</p> <p>2x DisplayPort, 1x HDMI,</p> <p>2x USB -C</p> <p>1x USB 3.0</p> <p>3x USB 2.0</p> <p>1x Ethernet port, Stereo/Microphone Jack</p>		
			HP 3 year Next Business Day Hardware Support w/ keep your drive		
			Trusted Platform Module (TPM) 2.0		
			ICE Windows 10 Enterprise Image installed and asset tag (BIOS and Physical)		
			Options For HP EliteBook 830 x360 G6		
P. 1	\$141.53	VG2439Smh	<p>Monitor: 24" Full HD (1920x1080 resolution) ViewSonic</p> <p>Inputs:HDMI, Display Port, VGA</p> <p>Ports: 3x USB 2, 2x speakers, 3.5mm audio in/out</p> <p>Height . Tilt, and Swivel Adjustments</p>	0	\$0.00
P. 47	\$235.29	VG2739	<p>Monitor: 27" Full HD (1920x1080 resolution) ViewSonic</p> <p>Inputs: HDMI, Display Port, VGA</p> <p>Ports: 2x USB 3, Dual speakers, 3.5mm audio in/out</p> <p>Height . Tilt, and Swivel Adjustments</p>	0	\$0.00

CLIN Number	ICE Estimated Cost	SKU	Description	Quantity	Cost
P. 48	\$275.62	VX3276-2k-MHD	Monitor: 32" 2K (2560x1440 resolution) ViewSonic Inputs: HDMI, Display Port, Mini Display Port Dual speakers, 3.5mm audio in/out Tilt Adjustments	0	\$0.00
P. 52	\$246.10	3AQ21AA	HP Thunderbolt Docking Station G2	0	\$0.00
P. 18	\$39.00	1HE088AA	HP X360 65W USB-C Power Adapter	0	\$0.00
P. 43	\$36.80	1AJ39AA	HP Nano Keyed Cable Lock	0	\$0.00
P. 51	\$59.40	N3R88AA	Wireless Keyboard and Mouse (No PIV Card Reader)	0	\$0.00
ACCESSORIES					
General Computer Options\Accessories					
P. 1	\$141.53	VG2439Smh	Monitor: 24" Full HD (1920x1080 resolution) ViewSonic Inputs: HDMI, Display Port, VGA Ports: 3x USB 2, 2x speakers, 3.5mm audio in/out Display Management Software, Height . Tilt, and Swivel Adjustments	0	\$0.00
P. 47	\$235.29	VG2739	Monitor: 27" Full HD (1920x1080 resolution) ViewSonic Inputs: HDMI, Display Port, VGA Ports: 2x USB 3, Dual speakers, 3.5mm audio in/out Display Management Software, Height . Tilt, and Swivel Adjustments	0	\$0.00
P. 48	\$275.62	VX3276-2k-MHD	Monitor: 32" 2K (2560x1440 resolution) ViewSonic Inputs: HDMI, Display Port, Mini Display Port Dual speakers, 3.5mm audio in/out Tilt Adjustments, Display Management Software,	0	\$0.00
P. 49	\$340.00	VX3258-2KC-MHD	Monitor: 32" Curved (2560 x 1440 resolution) ViewSonic Inputs: 2 x HDMI, 2 x Display Port Integrated Speakers Display Management Software	0	\$0.00
P. 50	\$680.00	XG350R-C	Monitor: 35" Curved (3440 x 1440 resolution) ViewSonic Inputs: 2 x HDMI, Display Port in USB 3.0 B, 3 x USB 3.0 A Integrated Speakers Display Management Software	0	\$0.00
P. 2	\$412.37	VG2860MHL-4K	Monitor: 28" 4K (3840x2160) ViewSonic Ultra HD LED Wide Flat Panel, MultiPicture for simultaneous viewing of up to 4 video sources DisplayPort 1.2, HDMI, MHL, DVI, 2x USB 3.0, 2x USB 2.0, 2x speakers Height . Tilt, and Swivel Adjustments Display Management Software	0	\$0.00
P. 3	\$62.38	T7B31AA	Additional battery Lightweight Laptop	0	\$0.00
P. 4	\$107.00	GBM6X2	Additional battery Ruggedized Laptop	0	\$0.00
P. 5	\$15.30	T0Y14AA	Security Cable: HP Essential Keyed Cable Lock 4 ft. vinyl-coated, galvanized steel cable lock with key (plus a spare).	0	\$0.00
P. 6	\$75.48	H6Y84AA	Vehicle Power Supply Adapter for Light Weight laptop	0	\$0.00
P. 7.1	\$35.70	Z3Q87AA	Vehicle Power Supply Adapter Standard Tablet 612	0	\$0.00

CLIN Number	ICE Estimated Cost	SKU	Description	Quantity	Cost
P. 7.2	\$156.39	GAD1L3	Vehicle Power Supply Adapter Rugged Laptop	0	\$0.00
P. 8	\$194.35	3TR87AA	Docking station Zbook 15 AND Zbook 17 Thunderbolt G2 Dock HP ZBook 230W Dock Front: One USB-CTM port with data and power out (15W) Front: One USB-CTM cable to connect to host system (0.7 meter cable length) Side: One Powered USB 3.0 port Side: One Combo Audio Jack Side: One Lock Slot Rear: One ThunderboltTM port Rear: One USB-CTM DisplayPortTM, data and power out port (15W) Rear: Two DisplayPortTM ports Rear: One VGA port Rear: Two USB 3.0 ports Rear: One RJ45 port Rear: One AC adapter	0	\$0.00
P. 8.1	\$0.00	N/A	High Performance Laptop Docking Station - No Longer Required	0	\$0.00
P. 9	\$95.00	D9Y32AA	HP Ultralim Docking Station 640 G5 and 850 G6 Laptops 2x DisplayPort, 1x VGA 4x USB 3.0 (1 charging) 1x Ethernet port, 1x stereo out, 1x Microphone in	0	\$0.00
P. 10	\$125.00	2FZ61AA	HP Elite USB-C Docking Station (Powers x612 /x1012 / 850 G6 /360 x830) 1x DisplayPort, 1x HDMI, 1x USB -C, 1x USB 3.0, 3 x USB 2.0 1x Ethernet port, USB Stereo/Microphone Jack	0	\$0.00
P. 11	\$110.96	DOCK120USZ	Targus 2K Universal Ruggedized Laptop Docking Station	0	\$0.00
P. 12	\$31.05	E6D77AA	HP USB FIPS Compliant PIV Keyboard	0	\$0.00
P. 13	\$10.00	QY777AA	USB Optical 3 Button Mouse with Track Wheel	0	\$0.00
P. 14	\$60.00	F2B56AA	USB External DVD/RW	0	\$0.00
P. 15	\$38.20	H6Y89AA	HP 640 Lightweight Laptop Power Supply (additional) 65 Watt Smart AC Adapter	0	\$0.00
P. 16	\$54.10	4SC18AA	Power Supply (additional) Zbook 15 HP 150 Watt Smart Slim AC Adapter	0	\$0.00
P. 16.1	\$65.10	4SC19AA	Power Supply (additional) Zbook 17	0	\$0.00
P. 17	\$70.00	GAA3U1	Power Supply (additional) Ruggedized Laptop Getac S410	0	\$0.00
P. 18	\$39.00	1HE088AA	HP 850 / HP X360 Power Adapter (additional) 65 Watt USB-C AC Adapter	0	\$0.00
P. 19	\$0.00	N/A	No Longer Available - 256GB SSD Hard Drive	0	\$0.00
P. 20	\$0.00	N/A	No Longer Available - 1TB SSD / SED Hard Drive	0	\$0.00
P. 21	\$3.00	BC63545	USB Firewire Adapter	0	\$0.00
P. 22	\$3.00	26887	USB to Serial Adapter	0	\$0.00
P. 23	\$0.00	N/A	No Longer Available - Mini Optical Drive	0	\$0.00
P. 24	\$9.13	3809022	Display Port Adapter to DVI	0	\$0.00
P. 25	\$9.13	MMS370	Surge Suppressor 7 outlet 6 Ft cord	0	\$0.00

CLIN Number	ICE Estimated Cost	SKU	Description	Quantity	Cost
P. 26	\$17.00	QY776AA	USB Keyboard NON-PIV reader	0	\$0.00
P. 27	\$37.27	ST7300USB3B	7 port USB 3.x Hub	0	\$0.00
P. 28	\$10.20	H2W17AA	Standard Tablet Portfolio Case	0	\$0.00
P. 29	NSP	NSP	Surge Deployment Manager	0	NSP
P. 30	\$123.28	FCN-SDT	Surge Deployment Technician per hour 8 hr. minimum. First technician is no charge (Minimum 50 machines per surge per solicitation)	0	\$0.00
P. 31	\$0.00	N/A	No Longer Available - Discrete Video Card 4GB	0	\$0.00
P. 32	\$0.00	N/A	No Longer Available - Discrete Video Card 8GB	0	\$0.00
P. 33	\$0.00	N/A	No Longer Available - OCONUS Power Plug Adapters	0	\$0.00
P. 34	\$40.00	N4G85AA	Desktop WiFi Card Intel 7265 802.11 a/b/g/n/ac PCIe card (other than the 600 DM Mini)	0	\$0.00
P. 35	\$86.25	2FH86AV	Standard laptop (850 G5) LAPTOP WWAN w/service: Intel XMM 7360 LTE-Advanced	0	\$0.00
P. 36	\$86.25	2GM59AV	Lightweight laptop (640 G4) LAPTOP WWAN w/service: Intel XMM 7360 LTE-Advanced	0	\$0.00
P. 37	\$48.30	5YN37AV	WACOM AES Pen	0	\$0.00
P. 38	\$39.10	Z7T26AA	Rugged Case 612 G2 Tablet	0	\$0.00
P. 39	\$134.55	1FV38AA	Collaborative Keyboard 612 G2 Tablet	0	\$0.00
P. 40	\$0.00	EOL	HP 612 G2 It4120 LTE HSPA+ EVDO Gobi 4G (EOL)	0	\$0.00
P. 41	\$0.00	EOL	HP 1012 G2 It4120 LTE HSPA+ EVDO Gobi 4G (EOL)	0	\$0.00
P. 42	\$34.50	1HM07AA	Rugged Case for 1012 G2 Tablet	0	\$0.00
P. 43	\$36.80	1AJ39AA	HP Nano Keyed Cable Lock (612 Tablet and 1012 Tablet)	0	\$0.00
P. 44	\$134.55	P5Q65AA	Advanced Keyboard for x2 1012 (with PIV reader)	0	\$0.00
P. 45	\$189.75	2UF95AA	HP USB-C Universal Dock w/4.5 Adapter US (4K Dual Monitor for HP 640 /850 Laptops)	0	\$0.00
P. 46	\$12.49	SCR3310v2.0	Identiv PIV Card Reader	0	\$0.00
P. 51	\$59.40	N3R88AA	Wireless Keyboard and Mouse (No PIV Card Reader)	0	\$0.00
P. 52	\$246.10	3AQ21AA	HP Thunderbolt Docking Station G2 with Sound Module	0	\$0.00

8/16/2019

ICE Estimated Cost	SKU	Description	Quantity	Cost
ICE Approved Hardware List & Order Form				
	Requisition Number:	PRJ0028514		
	Form Completed By:	(b)(6); (b)(7)(C)		
	Telephone Number:			
	Order POC:			
	Telephone Number:			
	Desired Delivery Date:	September 24, 2019		
	ICE Site Name:	Portland ME HSI		
	ICE Site Address:	One City Center, Portland ME		
	POC at ICE Site:	(b)(6); (b)(7)(C)		
	Telephone Number:			
	POC Fax Number:			
	Total Cost:	\$0.00		
PRINTERS				
PRINTER COLOR				
				\$0.00
\$1,750.00	J7Z99A	HP Color LaserJet Enterprise M652dn Printer, (USB cable does not come with this printer)	0	\$0.00
\$500.00	U9NZ6E	HP M652 Series Printers 3yr NBD HW Support	0	\$0.00
\$25.00	Generic	Hi-Speed USB Cable (6 ft./1.8 m)	0	\$0.00
\$2,750.00	T3U43A#201	HP Color LaserJet Enterprise M751n Printer, (USB cable does not come with this printer)	0	\$0.00
\$1,100.00	UB5C3E	HP CLJ M751 Series Printer 3yr NBD Support w/ DMR	0	\$0.00
\$25.00	Generic	Hi-Speed USB Cable (6 ft./1.8 m)	0	\$0.00
\$3,000.00	T3U44A#201	HP Color LaserJet Enterprise M751dn Printer (USB cable does not come with this printer)	0	\$0.00
\$1,100.00	UB5C3E	HP CLJ M751 Series Printer 3yr NBD Support w/ DMR	0	\$0.00
\$25.00	Generic	Hi-Speed USB Cable (6 ft./1.8 m)	0	\$0.00
\$600.00	W1Y44A#201	HP Color LaserJet Pro 400 M454dn (USB cable does come with this printer)	0	\$0.00
\$400.00	CZ992A	HP OfficeJet 250 Mobile Color Printer (USB cable does not come with this printer)	0	\$0.00
\$100.00	UQ209E	HP 250 Mobile Deskjet Printers 3-Year HP Next-Business-Day Exchange Service Plan	0	\$0.00
\$75.00	M9L89A	HP 250 Mobile Printer Additional Lithium-Ion Battery	0	\$0.00
\$25.00	Generic	Hi-Speed USB Cable (6 ft./1.8 m)	0	\$0.00
\$800.00	B5L25A#201	HP LaserJet Enterprise Color M553dn (USB cable does not come with this printer)	0	\$0.00
\$25.00	Generic	Hi-Speed USB Cable	0	\$0.00
PRINTER BLACK and WHITE				
				\$0.00
\$3,600.00	CZ244A	HP LaserJet Enterprise M806dn Printer (USB cable does not come with this printer)	0	\$0.00
\$25.00	Generic	Hi-Speed USB Cable (6 ft./1.8 m)	0	\$0.00
\$1,000.00	U8C59E	HP LaserJet M806dn 3yr NBD Support w/ DMR	0	\$0.00
\$350.00	W1A53A#201	HP LaserJet Pro M404dn Printer (USB cable does not come with this printer)	0	\$0.00
\$65.00	UB9U1E	HP LaserJet Pro M404dn Printer 3-year Next-Day-Exchange Extended Service Plan	0	\$0.00
\$25.00	Generic	Hi-Speed USB Cable a-b, 6' (1.8 m)	0	\$0.00
\$900.00	1PV89A#201	HP LaserJet Enterprise M507dng B/W Printer (USB cable does not come with this printer)	0	\$0.00
\$25.00	Generic	Hi-Speed USB Cable	0	\$0.00
\$300.00	UB6Z2E	HP M507 Series Printer 3-year HP Care Pack Next Business Day Exchange Service	0	\$0.00
\$250.00	G3Q47A	HP LaserJet Pro M203dw Printer (USB cable does not come with this printer)	0	\$0.00
\$25.00	Generic	Hi-Speed USB Cable (6 ft./1.8 m)	0	\$0.00
\$2,100.00	M608dn#201	HP LaserJet Enterprise M608dn (USB cable does not come with this printer)	0	\$0.00
\$300.00	U9NF2E	HP M608dn 3 year Next Business Day Onsite Hardware Support	0	\$0.00
\$25.00	Generic	Hi-Speed USB Cable (6 ft./1.8 m)	0	\$0.00
Plotter				
				\$0.00
\$6,000.00	1VD87A#B1K	HP DesignJet T1700 44" (USB cable does not come with this printer)	0	\$0.00
\$750.00	U9QQ6E	HP Designjet T1700 44 3 year Next Business Day	0	\$0.00
\$25.00	Generic	Hi-Speed USB Cable (6 ft./1.8 m)	0	\$0.00
MULTIFUNCTION DEVICE PRINTER Black and White Print, Scan, Copy				
				\$0.00
\$3,000.00	J8J64A	HP LaserJet Enterprise M631 MFP (USB cable does not come with this printer)	0	\$0.00

ICE Estimated Cost	SKU	Description	Quantity	Cost
\$600.00	J8J91A	HP Laserjet MFP 500-sheet Paper Feeder with Cabinet	0	\$0.00
\$400.00	J8J89A	HP Laserjet 500-sheet Paper Feeder without Cabinet	0	\$0.00
\$1,000.00	U1ZU5E	HP LaserJet M631 MFP 3 year Next Business Day Onsite Hardware Support	0	\$0.00
\$25.00	Generic	Hi-Speed USB Cable (6 ft./1.8 m)	0	\$0.00
\$2,000.00	1PV64A#201	HP LaserJet Enterprise MFP M528dn (USB cable does not come with this printer)	0	\$0.00
\$700.00	UB7B2E	HP M528 MFP 3 year Next Business Day Onsite Hardware Support	0	\$0.00
\$25.00	Generic	Hi-Speed USB Cable (6 ft./1.8 m)	0	\$0.00
		MULTIFUNCTION DEVICE PRINTER Color Print, Scan, Copy		\$0.00
\$800.00	CF378A	HP Color LaserJet MFP M479fdn (USB cable does not come with this printer)	0	\$0.00
\$300.00	UB9S6E	HP M479fdn MFP 3 year Next Business Day Onsite Hardware Support	0	\$0.00
\$25.00	Generic	6ft Hi-Speed USB Cable (not included with above)	0	\$0.00
\$400.00	1MR78A#B1H	HP Officejet Pro 9020 All-in-One (USB cable does not come with this printer)	0	\$0.00
\$25.00	Generic	6ft Hi-Speed USB Cable	0	\$0.00
\$2,000.00	G1W39A	HP Pagewide Enterprise Color MFP 586dn (USB cable does not come with this printer)	0	\$0.00
\$600.00	U9CY4E	HP LaserJet 586 MFP 3 year Next Business Day Onsite Hardware Support	0	\$0.00
\$25.00	Generic	Hi-Speed USB Cable (6 ft./1.8 m)	0	\$0.00
		SCANNERS		\$0.00
\$1,400.00	1679380	Kodak i2820 Scanner	0	\$0.00
\$350.00	L2747A#201	HP Scanjet Pro 2500 fn1 Flatbed Scanner	0	\$0.00
\$900.00	L2749A#201	HP ScanJet 4500 fn1 Flatbed Scanner	0	\$0.00
\$550.00	PA03770-B005	Fujitsu ScanSnap IX1500 Color ADP Duplex Scanner	0	\$0.00
\$1,000.00	PA03670-B055	Fujitsu fi-7160 Color Scanner	0	\$0.00
\$5,750.00	PA03740-B005	Fujitsu FI-7700 Color Scanner	0	\$0.00
\$2,500.00	S7700-BAMYNBD-3	Fujitsu FI-7700 3 Yr. Warranty	0	\$0.00
\$525.00	B11B226201	Epson Workforce ES-400 Scanner	0	\$0.00
\$330.00	B11B210201	Epson V 550 Scanner	0	\$0.00

8/16/2019

ICE Estimated Cost	SKU	Description	Quantity	Cost
		ICE Approved Hardware List & Order Form		
	Requisition Number:	PRJ0028514		
	Form Completed By:	(b)(6), (b)(7)(C)		
	Telephone Number:			
	Order POC:			
	Telephone Number:			
	Desired Delivery Date:	September 24, 2019		
	ICE Site Name:	Portland ME HSI		
	ICE Site Address:	One City Center, Portland ME		
	POC at ICE Site:			
	Telephone Number:			
	POC Fax Number:	-		
	ICE NT Total Cost:	\$2,625.00		



8/10/2019

ICE Estimated Cost	SKU	Description	Quantity	Cost
		ICE Approved Hardware List & Order Form		
		PRJ0028514		
		(b)(6); (b)(7)(C)		
		September 24, 2019		
		Portland ME HSI		
		One City Center, Portland ME		
		-		
		-		
		-		
		-		
		-		
		-		
		-		
		-		
		-		
		-		
		-		
		-		
		-		
		-		
		-		
		-		
		-		
		-		
		-		
		-		
		-		
		-		
		-		
		-		
		-		
		-		
		-		
		-		
		-		
		-		
		-		
		-		
		-		
		-		
		-		
		-		
		-		
		-		
		-		
		-		
		-		
		-		
		-		
		-		
		-		
		-		
		-		
		-		
		-		
		-		
		-		
		-		
		-		
		-		
		-		
		-		
		-		
		-		
		-		
		-		
		-		
		-		
		-		
		-		
		-		
		-		
		-		
		-		
		-		
		-		
		-		
		-		
		-		
		-		
		-		
		-		
		-		
		-		
		-		
		-		
		-		
		-		
		-		
		-		
		-		
		-		
		-		
		-		
		-		
		-		
		-		
		-		
		-		
		-		
		-		
		-		
		-		
		-		
		-		
		-		
		-		
		-		
		-		
		-		
		-		
		-		
		-		
		-		
		-		
		-		
		-		
		-		
		-		
		-		
		-		
		-		
		-		
		-		
		-		
		-		
		-		
		-		
		-		

(b)(6);
(b)(7)(C)

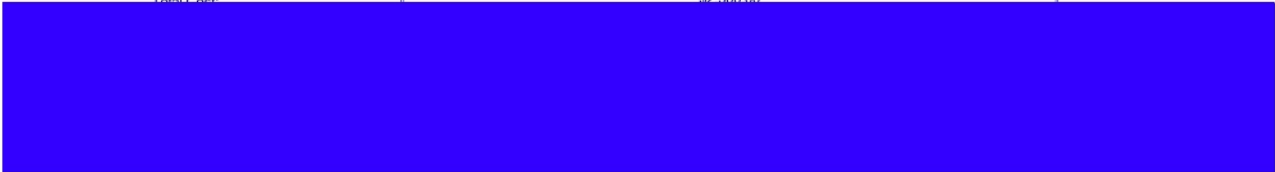

CLIN Number	ICE Estimated Cost	SKU	Description	Quantity	Cost
			ICE		
			Client BPA List & Order Form		
			HSHQDC-11-A-00042		
Requisition Number:			PRJ0028514		
Form Completed By:			(b)(6);		
Telephone Number:			(b)(7)(C)		
Order POC:					
Telephone Number:					
Desired Delivery Date:			September 24, 2019		
ICE Site Name:			Portland ME HSI		
ICE Site Address:			One City Center, Portland ME		
POC at ICE Site:			(b)(6); (b)(7)(C)		
Telephone Number:					
POC Fax Number:			-		
Tier 1 License Cost:			\$0.00		
Tier 2 License Cost:			\$0.00		
Total Cost:			\$0.00		
			SERVER BACKUP SOFTWARE		
		Tier 1			\$0.00
CLIN-00001	\$1,395.25	13348-M3	NETBACKUP SERVER WLS 1 SERVER HARDWARE TIER 1 ONPREMISE STANDARD PERPETUAL LICENSE GOV	0	\$0.00
CLIN-00002	\$374.81	13348-M3-20	ESSENTIAL 12 MONTHS INITIAL FOR NETBACKUP SERVER WLS 1 SERVERHARDWARE TIER 1 ONPREMISE STANDARD PERPETUAL LICENSE GOV	0	\$0.00
			Tier 2		\$0.00
CLIN-00003	\$1,558.05	14410-M3	NETBACKUP SERVER WLS 1 SERVER HARDWARE TIER 2 ONPREMISE STANDARD PERPETUAL LICENSE GOV	0	\$0.00
CLIN-0004	\$417.65	14410-M3-20	ESSENTIAL 12 MONTHS INITIAL FOR NETBACKUP SERVER WLS 1 SERVERHARDWARE TIER 2 ONPREMISE STANDARD PERPETUAL LICENSE GOV	0	\$0.00

8/16/2019

CLIN Number	ICE Estimated Cost	SKU	Description	Quantity	Cost
			ICE Client BPA List & Order Form		
			HSHQDC-15-A-00017		
Requisition Number:			PRJ0028514		
Form Completed By:			(b)(6); (b)(7)(C)		
Telephone Number:					
Order POC:					
Telephone Number:					
Desired Delivery Date:			September 24, 2019		
ICE Site Name:			Portland ME HSI		
ICE Site Address:			One City Center, Portland ME		
POC at ICE Site:			(b)(6); (b)(7)(C)		
Telephone Number:					
POC Fax Number:			-		
Standard Edition Cost:			\$0.00		
Datacenter Edition Cost:			\$0.00		
Total Cost:			\$0.00		
		Standard	Microsoft Licenses must reference ICE Enrollment # 5187622		
CLIN-0047	\$805.65	P73-05897	Windows Server Standard Edition – 2 Proc	0	\$0.00
CLIN-0027	\$805.65	T9L-00222	System Center Standard Edition – 2 Proc	0	\$0.00
		Datacenter	Microsoft Licenses must reference ICE Enrollment # 5187622		
CLIN-0046	\$5,621.42	P71-07280	Windows Server Datacenter Edition – 2 Proc	0	\$0.00
CLIN-0026	\$2,195.07	T6L-00237	System Center Datacenter Edition – 2 Proc	0	\$0.00

8/16/2019

ICE Estimated Cost	SKU	Description	Quantity	Cost
ICE Approved Hardware List & Order Form				
	Requisition Number:	PRJ0028514		
	Form Completed By:	(b)(6); (b)(7)(C)		
	Telephone Number:			
	Order POC:			
	Telephone Number:			
	Desired Delivery Date:	September 24, 2019		
	ICE Site Name:	Portland ME HSI		
	ICE Site Address:	One City Center, Portland ME		
	POC at ICE Site:	(b)(6); (b)(7)(C)		
	Telephone Number:			
	POC Fax Number:	-		
	Storage Device	\$0.00		
	Blu-Ray Device	\$0.00		
	Total Cost:	\$0.00		
FIPS 140-2 Portable Storage Devices				
				\$0.00
\$300.00	IKS1000B/8GB	8GB NON-Biometric Encrypted IronKey S1000 USB 3.0	0	\$0.00
\$400.00	IKS1000B/16GB	16GB NON-Biometric Encrypted IronKey S1000 USB 3.0	0	\$0.00
\$550.00	IKS1000B/32GB	32GB NON-Biometric Encrypted IronKey S1000 USB 3.0	0	\$0.00
\$650.00	IKS1000B/64GB	64GB NON-Biometric Encrypted IronKey S1000 USB 3.0	0	\$0.00
\$750.00	IKS1000B/128GB	128GB NON-Biometric Encrypted IronKey S1000 USB 3.0	0	\$0.00
\$80.00	SONE004	Sentry One Encrypted FIPS 140-2 Level 3 4GB Flash Drive	0	\$0.00
\$125.00	SONE008	Sentry One Encrypted FIPS 140-2 Level 3 8GB Flash Drive	0	\$0.00
\$150.00	SONE016	Sentry 3 FIPS 140-2, Level 3 - 16GB Encrypted Flash Drive	0	\$0.00
\$295.00	SONE032	Sentry 3 FIPS 140-2, Level 3 - 32GB Encrypted Flash Drive	0	\$0.00
\$350.00	SONE064	Sentry 3 FIPS 140-2, Level 3 - 64GB Encrypted Flash Drive	0	\$0.00
\$525.00	SONE128	Sentry 3 FIPS 140-2, Level 3 - 128GB Encrypted Flash Drive	0	\$0.00
\$500.00	MXCA1B500G4001FIPS	500GB Datalocker H200 - USB 2.0 - Encrypted Biometric Hard Drive	0	\$0.00
\$600.00	MXCA1B001T4001FIPS	1.0TB Dataloer H200 - USB 2.0 - Encrypted Biometric Hard Drive	0	\$0.00
\$350.00	MXKB1B500G5001FIPS-B	500GB H350 2.5 EHDD USB 3.0 - DataLocker Encrypted Hard Drive	0	\$0.00
\$400.00	MXKB1B001T5001FIPS-B	1TB - H350 2.5 EHDD USB 3.0 - DataLocker Encrypted Hard Drive	0	\$0.00
\$450.00	MXKB1B002T5001FIPS-B	2TB - H350 2.5 EHDD USB 3.0 - DataLocker Encrypted Hard Drive	0	\$0.00
\$685.00	DL-H350-0500SSD-B	500GB SSD - H350 2.5 EHDD USB 3.0 - DataLocker Encrypted Hard Drive	0	\$0.00
\$1,122.00	DL-H350-1000SSD-B	1TB SSD- H350 2.5 EHDD USB 3.0 - DataLocker Encrypted Hard Drive	0	\$0.00
External Blu-Ray R/W Device				
				\$0.00
\$125.00	BDR-XD05S	Pioneer Blu-Ray R/W External Device USB 3	0	\$0.00

8/16/2019

ICE Estimated Cost	SKU	Description	Quantity	Cost
ICE Approved Hardware List & Order Form				
Requisition Number:		PRJ0028514		
Form Completed By:		(b)(6); (b)(7)(C)		
Telephone Number:				
Order POC:				
Telephone Number:				
Desired Delivery Date:		September 24, 2019		
ICE Site Name:		Portland ME HSI		
ICE Site Address:		One City Center, Portland ME		
POC at ICE Site:		(b)(6); (b)(7)(C)		
Telephone Number:				
POC Fax Number:				
Total Cost:		\$0.00		
SPECIAL PURPOSE EQUIPMENT				
\$1,550.00	MM4210	Thermal Transfer Printer with USB Cable,(Serial cable optional), RFID ready, Extended 4yr Advanced exchange Warranty and TCG Enhanced Warranty Protection (EWP) 410-239-6808	0	\$0.00
\$180.00	HPPL1	Labels for DataMax Bar Code Printer (HPDP) 30,000 3.5" x1"	0	\$0.00
\$200.00	HPPL2	Labels for Datamax 4210, GreatLabel TTL, 2.75"x1", 5,500/roll, 8 rolls/case	0	\$0.00
\$100.00	HPPR1	Ribbons for DataMax Bar Code Printer (HPDP) Pack of 3 (for 30M labels)	0	\$0.00
\$50.00	HPPR2	GPXMAX Ribbons 3.00"x 350M, Datamax I4206, 4 rolls/case (to 44,000 Lables)	0	\$0.00
\$2,000.00	WAP4-NFTS	ZEBRA WAP4 WEHH 6.5, SE655 SLIM POD,NFTS APPLICATION PRELOADED, No WiFi, 4400 MAH BATTERY, INCLUDES DHS Custom Config WIFI Disabled Image , WAP4, 4 YEAR COMPREHENSIVE COVERAGE, TCG Enhanced Warranty Protection (EWP) 410-239-6808	0	\$0.00
\$125.00	WAP4-BAT	Zebra extended battery for WAP4-NFTS. Technical & warranty support via TCG 410-239-680	0	\$0.00
\$125.00	WAP4-HB	Zebra, ACCESSORY, DOCKING STATION DESKTOP WITH AC ADAPT & LEAD TCG Enhanced Warranty Protection (EWP) 410-239-6808	0	\$0.00
\$150.00	1250-USB-K1	TCG 1250 USB Kit: includes scanner, USB cable, setup, Lifetime Telephone tech support, Default configured for BICE application	0	\$0.00
\$150.00	1250-USB-K2	TCG Honeywell 1250 USB Handsfree Kit: includes scanner, USB cable, Handsfree stand, setup, Lifetime Telephone tech support, Default configured for BICE application	0	\$0.00
\$250.00	1450-USB-K2	Honeywell 1450G full 2D imager (PDF, OCR, Datamatrix, etc.) with hands free stand, USB cable. Technical & warranty support via TCG 410-239-6808 Warranty to 72 months	0	\$0.00
\$250.00	DS2208-CIS/ICE	ZEBRA EVM, DS2208-SR, USB KIT: DS2208-SR00007ZZWW SCANNER, CBA-U21-S07ZBR SHIELDED USB CABLE, BLACK TCG EWP 4yr ADVANCED EXCHANGE 410-239-6808	0	\$0.00
\$300.00	DS4308-CIS/ICE	ZEBRA EVM, DS4308-SR, USB KIT: DS4308-SR00007ZZWW SCANNER, CBA-U21-S07ZAR SHIELDED USB CABLE, BLACK TCG EWP 4yr ADVANCED EXCHANGE 410-239-6808	0	\$0.00
\$2,250.00	CN75-CIS/ICE	Portable Barcode Reader Kit, Qwerty keypad, 2GB Rom, 16GB flash, WLAN , Windows Embedded 6.5, battery included. Also included. spare battery (318-043-012), 8gb memory card (installed), WiFi disabled and Passw ord secured, Pistol grip (805-835-001) , Holster (815-074-001), Hombase able to charge one unit and two battery packs C70-HB).3' micro USB cable.	0	\$0.00
\$250.00	CN70-HB	DESKTOP DOCK FOR CN70 AND CN70E, FLEXDOCK, HOLDS ONE NFTS MOBILE UNIT AND ONE CHARGER FOR 2 BATTERY PACKS.	0	\$0.00

8/16/2019

CLIN Number	ICE Estimated Cost	SKU	Description	Quantity	Cost
		Requisition Number:	PRJ0028514		
		Form Completed By:	(b)(6), (b)(7)(C)		
		Telephone Number:			
		TACCOM POC:			
		TACCOM Telephone Number:			
		Desired Delivery Date:	September 24, 2019		
		ICE Site Name:	Portland ME HSI		
		ICE Site Address:	One City Center, Portland ME		
		POC at ICE Site:	(b)(6), (b)(7)(C)		
		Telephone Number:			
		POC Fax Number:	-		
		Total Cost:	\$0.00		

Please note the following information on ordering:

1) Requests for quotes and procurement should be directed to msifedsales@motorolasolutions.com.

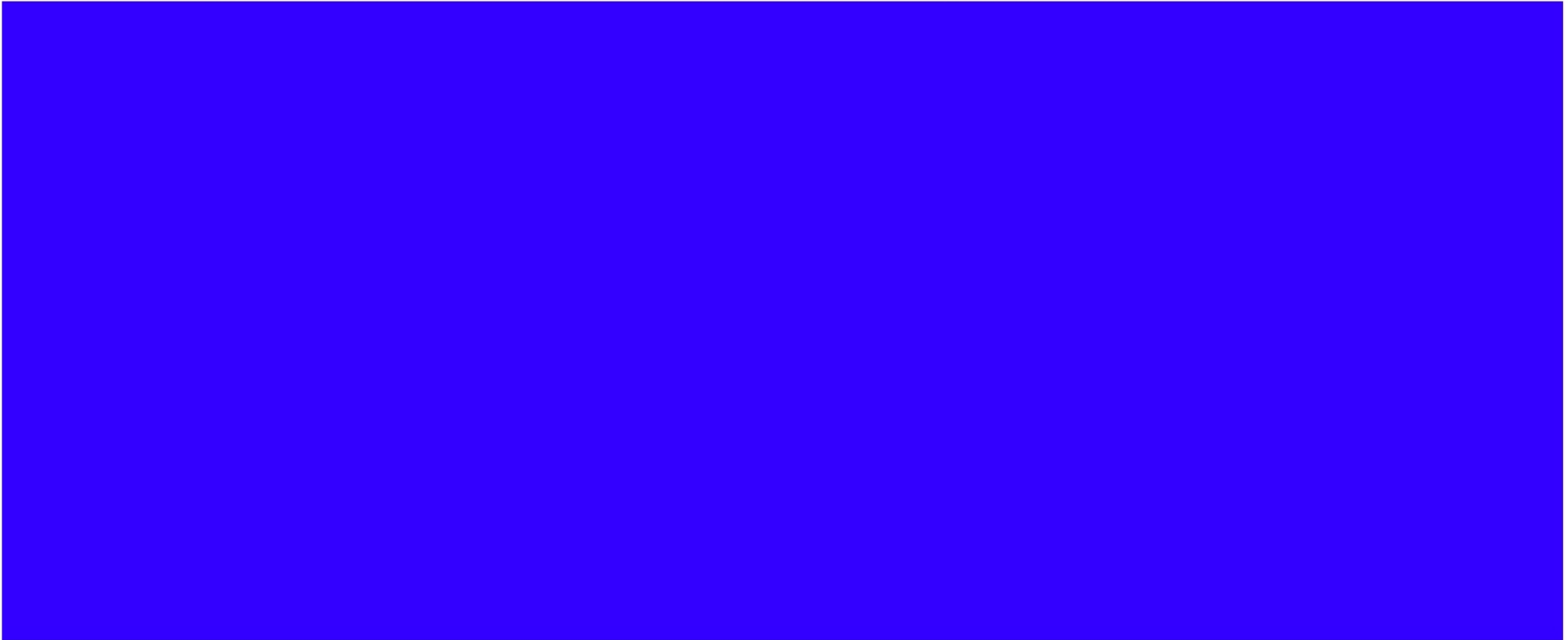

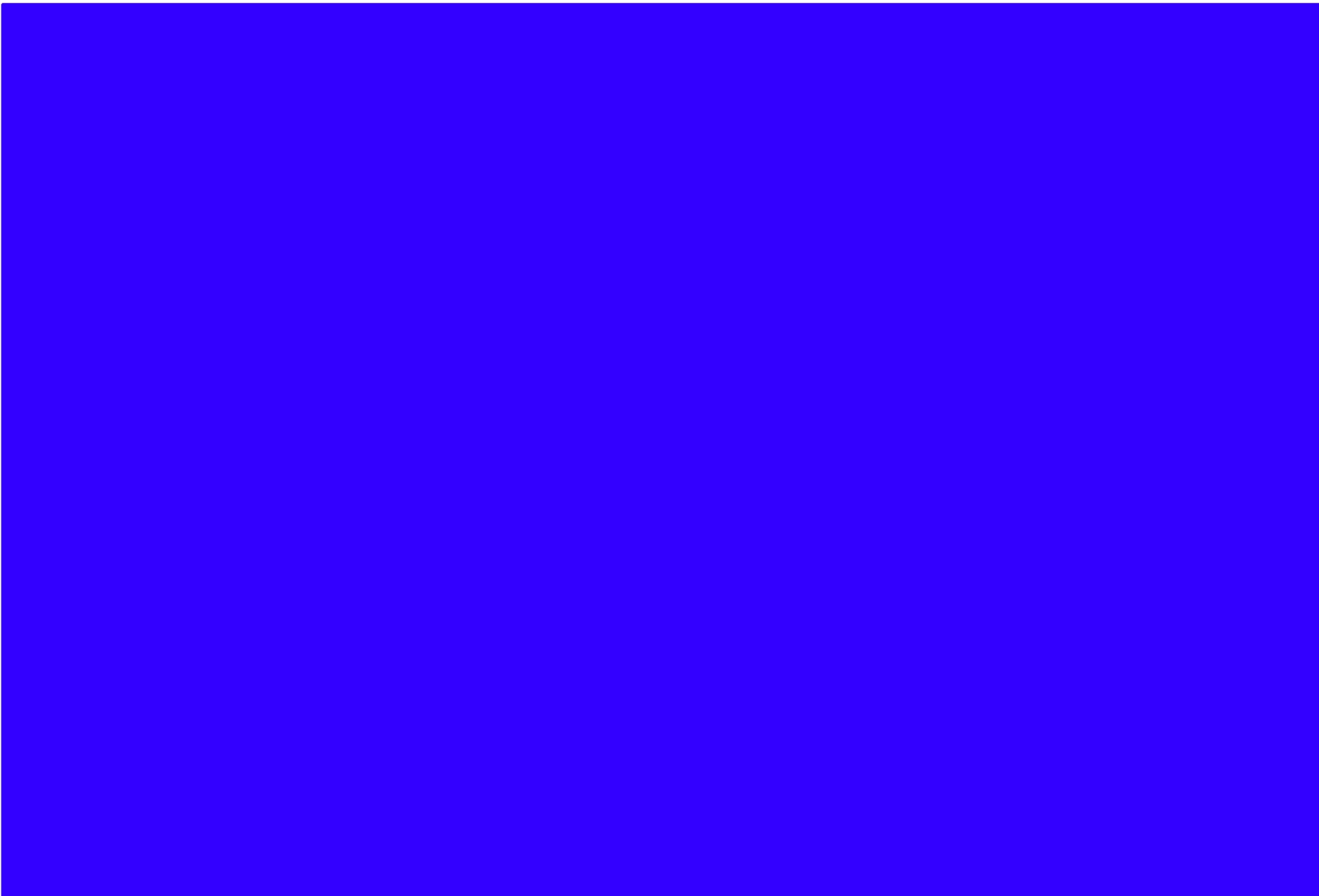



From: (b)(6), (b)(7)(C)
Sent: 6 Jan 2020 17:28:53 +0000
To: (b)(6), (b)(7)(C)
Subject: ERO Scarborough - Furniture Layout
Importance: High

(b)(6), (b)(7)(C)

This meeting is to review with me the furniture layout, materials and colors, prior to our meeting with the furniture vendor. I will be sending you the final layout and material by the end of this week.

(b)(6);
(b)(7)(C)

To gain access, please call Conference Call #: 1-866-707- (b)(6); (b)(7)(C) Participant Passcode # (b)(6); (b)(7)(C) at the prescribed time.

Do not hesitate to contact me if you have any questions.

Thank you,

(b)(6), (b)(7)(C)

MA. NCARB. SAME. Intl. Assoc. AIA.
OAFM Project Manager
Office of Asset and Facilities Management (OAFM)
FMD|OAFM|DHS|ICE
500 12th Street SW, (b)(6), (b)(7)(C)
Washington, DC 20536
C: 202-754-(b)(6); (b)(7)(C)

From: (b)(6); (b)(7)(C)
Sent: 27 Jul 2020 21:14:40 +0000
To: (b)(6); (b)(7)(C)
Cc:
Subject: ERO Scarborough - [redacted] or millwork
Attachments: IMG_0836.jpg, IMG_0293.JPG
Importance: High

Hi (b)(6); (b)(7)(C)

(b)(5)

(b)(5) Please let me know.

(b)(7)(E); (b)(5)

(b)(6); (b)(7)(C)
MA. NCARB. SAME. Intl. Assoc. AIA.
Regions 1-2 & 4 | OAFM Project Manager
HSI SAC Miami
11226NW 20th Street
Miami, FL 33172
O:305-597-
C: 202-754-

(b)(6); (b)(7)(C)

Page 062

Withheld pursuant to exemption

(b)(7)(E)

of the Freedom of Information and Privacy Act

Page 063

Withheld pursuant to exemption

(b)(7)(E)

of the Freedom of Information and Privacy Act

From: (b)(6); (b)(7)(C)
Sent: 18 Feb 2020 22:23:08 +0000
To: (b)(6); (b)(7)(C)
(b)(6); (b)(7)(C)
Subject: ERO Scarborough - Meeting Minutes
Attachments: Meeting - Client - 200218 - Weekly Call In Meeting (2-18-2020).pdf
Importance: High

To all,

FYI,
Meeting Minutes: 200218 - Weekly Call In Meeting.

Thanks,

(b)(6); (b)(7)(C)
MA. NCARB. SAME. Intl. Assoc. AIA.
Region 1 | OAFM Project Manager
Office of Asset and Facilities Management
FMD|OAFM|DHS|ICE
500 12th Street SW (b)(6); (b)(7)(C)
Washington, DC 20536
O: 305-597-
C: 202-754-

(b)(6);
(b)(7)(C)

30 Danforth Street
Suite 306, Portland, ME 04101

PROJECT 429000 GSA DHS DATE 2/18/2020 2:00 PM -
Scarborough 2:30 PM
04290.00

ORGANIZER (b)(6); (b)(7)(C) SUBJECT 200218 - Weekly Call
In Meeting

LOCATION Call In

INVITEES (b)(6); (b)(7)(C)

ATTENDEES (b)(6); (b)(7)(C)

CC

MEETING COMMENTS

MEETING MINUTES

ACTUAL START DATE 2/18/2020 2:00 PM

MINUTES

Topics of Discussion

- (b)(5)
-

Meeting - Client

Meeting date : 2/18/2020

- (b)(5); (b)(6); (b)(7)(C)

- Next Steps
 - All Comments to WBRC by 02/18/2020
 - WBRC to review comments and request meeting this week if additional conversation is required.
 - Next Meeting - 02/25/2020 - 2:00pm
 - Pending Receipt & Review of 95% Review Comments WBRC will submit 100% Documents on 02/28/2020.
-

From: (b)(6); (b)(7)(C)
Sent: 11 Mar 2021 15:31:25 +0000
To: (b)(6); (b)(7)(C)

(b)(6); (b)(7)(C)

Subject: ERO Scarborough - Moving coordination and installation meeting.

Meeting every 2 weeks until moving date. Please feel free to forward this invite.

Microsoft Teams meeting

Join on your computer or mobile app

[Click here to join the meeting](#)

[Learn More](#) | [Meeting options](#)

From: (b)(6); (b)(7)(C)
Sent: 27 Nov 2019 17:25:01 +0000
To: (b)(6); (b)(7)(C)
Cc:

(b)(6); (b)(7)(C)

Subject: ERO Scarborough - OCIO-OPR responses
Importance: High

To all,

Please review my responses to the Landlord's architect and make any changes if needed.

(b)(5); (b)(7)(E)

Thank you,

(b)(6); (b)(7)(C)

MA. NCARB. SAME. Intl. Assoc. AIA.
OAFM Project Manager
Office of Asset and Facilities Management (OAFM)
FMD|OAFM|DHS|ICE
500 12th Street SW, (b)(6); (b)(7)(C)
Washington, DC 20536
O: 305-597-(b)(6);
C: 202-754-(b)(7)(C)

From: (b)(6); (b)(7)(C)
Sent: 28 Feb 2019 15:54:41 +0000
To: (b)(6); (b)(7)(C)
(b)(6); (b)(7)(C)
Cc: (b)(6); (b)(7)(C)
Subject: Burlington FOD-ERO Monthly Project Status Call
Attachments: FOD Boston Update February 28, 2019.pdf



Attached please find pdf for our meeting today.

(b)(6); (b)(7)(C)

This is a series of recurring monthly calls of all Burlington FOD-ERO projects for the fourth Thursday of every month at 1:00 pm.

Conference Call #: 1-866-707 (b)(6); (b)(7)(C) Participant code: (b)(6); (b)(7)(C)

Thank you,

(b)(6); (b)(7)(C)

MA, NCARB, SAME, Intl. Assoc. AIA, PM.
OAFM Project Manager
Facilities Management Division (FMD)
Office of Asset and Facilities Management (OAFM)
FMD/OAFM/DHS/ICE
500 12th Street SW
Washington, DC 20536
C:202-754 (b)(6); (b)(7)(C)

(b)(6);
(b)(7)(C)

Project Number	Proj. Name	State	Update	Notes from call & next steps	DATE UPDATED	PM Contacts
PRO-13-ERO-0231	Hartford ERO	CT	GC team is moving quickly completing construction for phase II. Swing space phones are operating. VoIP install is scheduled for March 11 through the week. FMD is coordinating funding for the VoIP SME to be on site. FMD is also in contact with the VTC installer to coordinate VTC install. No issues currently.		2/28/2019	(b)(6); (b)(7)(C)
PRO-16-ERO-0451	Hartford ERO VTC System	CT	FMD in contact with the installers and have coordinated the plan and a tentative install date of April 15 through that week.		2/28/2019	
PRO-18-ERO-0045	Hartford ERO PBX	CT	VoIP install scheduled for 3/11 through the week. FMD coordinating funding and ERO seating plan.		2/28/2019	
(b)(6); (b)(7)(C) PRO-17-SHD-0113	Warwick RI Lease	RI	Expiring Lease April 2018: New location at 443 Jefferson Blvd, WARWICK, RI. OFA PM is working on a test fit layout and the site plan.		2/28/2019	(b)(6); (b)(7)(C)
PRO-16-ERO-0351	Burlington ERO HSDN Room	MA	Contractor submitted certificate of successful Sound Testing of STC 45 requirement. This completes all construction contract items. Technical equipment outfitting of the HSDN Room is project managed by [REDACTED] ICE INTEL. [REDACTED] and her team have received a revised ROM from SENS3 for the deployment of equipment and they will be submitting the request over to ERO for funding.		2/28/2019	
PRO-13-ERO-0293	South Portland ERO	ME	New lease for a term to 17, 15 years. GSA working in New location at 40 Mason Libby Road, Scarborough, ME. OA for signature. OFA PM requested funds for TI.		2/28/2019	
PRO-18-ERO-0135	ST. ALBANS ERO OFFICE 64 GRICE BROOK ROAD	VT	(b)(7)(E) I've been checking in weekly to see where the project stands. Last email reviewed 02-18-19: The contractor will be returning to the site to complete the project.		2/28/2019	
PRO-18-ERO-0119	ST. ALBANS ERO OFFICE 64 GRICE BROOK ROAD	VT	Lease expiration April 2020; GSA will assign somebody to look into this lease renovation and the options with the existing lessor. PM requested status on 02-04-19 and 02-21-19. GSA is not responding to our emails.	NO NEW STATUS	2/28/2019	
PRO-19-ERO-0032	Burlington MA Lease Extension.	MA	Lease expiration December 2018; Lease extension; Option 1 is 5 years total, 4 years firm. OFA signed the extension. The Lessor did not replace the tiling, but gave a rent credit for how much that would have costed. OFA received the list of items for repair. OFA PM Sent list to GSA for an IGE.		2/28/2019	

From: (b)(6); (b)(7)(C)
Sent: 1 Jul 2020 22:40:15 +0000
To: (b)(6); (b)(7)(C)
Cc: (b)(6); (b)(7)(C)
Subject: CCJ Saturday COVID-19 positive county inmate
Importance: High

All,

Please see the email train below.

I requested CCJ to try to trace the physical locations of our ICE detainees during the time frame that the COVID-19 positive county inmate was in CCJ, and when our officers were in Intake. I wanted to make an attempt at contact tracing for our staff and aliens. PRO officers brought detainees north (hence the inquiries by SDDO (b)(6); (b)(7)(C) and SDDO (b)(6); (b)(7)(C), Plymouth County Transport brought detainees to BDR from CCJ, and BDR officers drove detainees to York, PA. Not sure if there was COVID-19 exposure or not, but CCJ staff are quarantining, and I would suggest that our staff be made aware, along with Plymouth, to be safe for all. SDDO (b)(6); (b)(7)(C) would have information on officers and their assignments I believe.

Inmate (b)(6); (b)(7)(C) was not in the same housing unit during the time frames in question.
(b)(6); (b)(7)(C)

“With regards to this request for information, Inmate (b)(6); (b)(7)(C) was in the same housing unit during the time frame that the other individual was there. (b)(6); (b)(7)(C)

Inmate (b)(6); (b)(7)(C) was in the same housing unit during the time frames in question. (b)(6); (b)(7)(C)

Inmate (b)(6); (b)(7)(C) was in the same housing unit during the time frames in question.
(b)(6); (b)(7)(C)

The housing unit is our quarantine pod. Everyone wears masks and the out time is regulated for absolute minimum exposure.

It looks like he was also in the same unit during the time frames in question.
(b)(6); (b)(7)(C)

I hope I have helped.

Thanks,

(b)(6); (b)(7)(C)

(b)(6); (b)(7)(C) SDDO
ICE ERO Portland, ME Sub-Office
176 Gannett Drive
South Portland, ME 04106

(b)(6); (b)(7)(C)
Main Office Phone#: 207-780-
Desk Phone#: 207-808-
Cell Phone#: 207-252-
Fax#: 207-780-3216

~~Warning: This document is UNCLASSIFIED//FOR OFFICIAL USE ONLY (U//FOUO). It contains information that may be exempt from public release under the Freedom of Information Act (5 U.S.C. 552). It is to be controlled, stored, handled, transmitted, distributed, and disposed of in accordance with DHS policy relating to FOUO information and is not to be released to the public or other personnel who do not have a valid "need-to-know" without prior approval of an authorized DHS official. No portion of this report should be furnished to the media, either in written or verbal form.~~

From: (b)(6); (b)(7)(C)
Sent: Wednesday, July 1, 2020 5:33 PM
To: (b)(6); (b)(7)(C)
Subject: RE: FW: Saturday

Thanks.

(b)(6); (b)(7)(C) SDDO
ICE ERO Portland, ME Sub-Office
176 Gannett Drive
South Portland, ME 04106

Main Office Phone#: 207-780-
Desk Phone#: 207-808-
Cell Phone#: 207-252-
Fax#: 207-780-3216

~~Warning: This document is UNCLASSIFIED//FOR OFFICIAL USE ONLY (U//FOUO). It contains information that may be exempt from public release under the Freedom of Information Act (5 U.S.C. 552). It is to be controlled, stored, handled, transmitted, distributed, and disposed of in accordance with DHS policy relating to FOUO information and is not to be released to the public or other personnel who do not have a valid "need-to-know" without prior approval of an authorized DHS official. No portion of this report should be furnished to the media, either in written or verbal form.~~

From: (b)(6); (b)(7)(C)
Sent: Wednesday, July 1, 2020 5:31 PM

To: (b)(6), (b)(7)(C)
Subject: Re: FW: Saturday

CAUTION: This email originated from outside of DHS. DO NOT click links or open attachments unless you recognize and/or trust the sender. Contact [ICE SOC SPAM](#) with questions or concerns.

It looks like he was also in the same unit during the time frames in question.

R/ (b)(6); (b)(7)(C)

On Wed, Jul 1, 2020 at 4:50 PM (b)(6); (b)(7)(C) wrote:

(b)(6); (b)(7)(C)

Attached is the sheet from (b)(6); (b)(7)(C) on Monday AM. What about: (b)(6); (b)(7)(C)?

(b)(6); (b)(7)(C) SDDO
ICE ERO Portland, ME Sub-Office
176 Gannett Drive
South Portland, ME 04106

Main Office Phone#: 207-780- (b)(6); (b)(7)(C)
Desk Phone#: 207-808- (b)(6); (b)(7)(C)
Cell Phone#: 207-252- (b)(6); (b)(7)(C)
Fax#: 207-780-3216

~~Warning: This document is UNCLASSIFIED//FOR OFFICIAL USE ONLY (U//FOUO). It contains information that may be exempt from public release under the Freedom of Information Act (5 U.S.C. 552). It is to be controlled, stored, handled, transmitted, distributed, and disposed of in accordance with DHS policy relating to FOUO information and is not to be released to the public or other personnel who do not have a valid "need-to-know" without prior approval of an authorized DHS official. No portion of this report should be furnished to the media, either in written or verbal form.~~

From: (b)(6); (b)(7)(C)
Sent: Wednesday, July 1, 2020 4:25 PM
To: (b)(6); (b)(7)(C)
Subject: Re: FW: Saturday

CAUTION: This email originated from outside of DHS. DO NOT click links or open attachments unless you recognize and/or trust the sender. Contact [ICE SOC SPAM](#) with questions or concerns.

(b)(6); (b)(7)(C)

The inmate in question was brought in @ 0015. Officers that brought in (b)(6); (b)(7)(C) on 6/28/2020 @ 2257 so the inmate in question was not in custody as of that time frame.

R/ (b)(6); (b)(7)(C)

On Wed, Jul 1, 2020 at 4:13 PM (b)(6); (b)(7)(C) wrote:

Thanks (b)(6); (b)(7)(C) So the Immigration Officers were at CCJ prior to the COVID 19 inmate? Or was the inmate already there, but in a secure unit?

(b)(6); (b)(7)(C) SDDO
ICE ERO Portland, ME Sub-Office
176 Gannett Drive
South Portland, ME 04106

Main Office Phone#: 207-780-
Desk Phone#: 207-808-
Cell Phone#: 207-252-
Fax#: 207-780-3216

~~Warning: This document is UNCLASSIFIED//FOR OFFICIAL USE ONLY (U//FOUO). It contains information that may be exempt from public release under the Freedom of Information Act (5 U.S.C. 552). It is to be controlled, stored, handled, transmitted, distributed, and disposed of in accordance with DHS policy relating to FOUO information and is not to be released to the public or other personnel who do not have a valid "need-to-know" without prior approval of an authorized DHS official. No portion of this report should be furnished to the media, either in written or verbal form.~~

From: (b)(6); (b)(7)(C)
Sent: Wednesday, July 1, 2020 3:57 PM
To: (b)(6); (b)(7)(C)
Subject: Re: FW: Saturday

CAUTION: This email originated from outside of DHS. DO NOT click links or open attachments unless you recognize and/or trust the sender. Contact [ICE SOC SPAM](#) with questions or concerns.

(b)(6); (b)(7)(C)

With regards to this request for information, Inmate (b)(6); (b)(7)(C) was in the same housing unit during the time frame that the other individual was there.

Inmate (b)(6); (b)(7)(C) was not in the same housing unit during the time frames in question.

Inmate (b)(6); (b)(7)(C) was in the same housing unit during the time frames in question.

Inmate (b)(6); (b)(7)(C) was in the same housing unit during the time frames in question.

The housing unit is our quarantine pod. Everyone wears masks and the out time is regulated for absolute minimum exposure.

I hope this helps.

R, (b)(6); (b)(7)(C)

On Wed, Jul 1, 2020 at 3:12 PM (b)(6), (b)(7)(C) via Intake <intake@cumberlandcounty.org> wrote:

Good afternoon,

Looking to see if the two officers below, along with any ICE detainees on Saturday, 6/27, and those detained until all left CCJ B&B, would have been potentially exposed to the COVID-19 arrest.

(b)(6), (b)(7)(C)

SDDO
ICE ERO Portland, ME Sub-Office
176 Gannett Drive
South Portland, ME 04106

Main Office Phone#: [207-780-](tel:207-780-)(b)(6); (b)(7)(C)
Desk Phone#: [207-808-](tel:207-808-)(b)(6); (b)(7)(C)
Cell Phone#: [207-252-](tel:207-252-)(b)(6); (b)(7)(C)
Fax#: [207-780-3216](tel:207-780-3216)

~~Warning: This document is UNCLASSIFIED//FOR OFFICIAL USE ONLY (U//FOUO). It contains information that may be exempt from public release under the Freedom of Information Act (5 U.S.C. 552). It is to be controlled, stored, handled, transmitted, distributed, and disposed of in accordance with DHS policy relating to FOUO information and is not to be released to the public or other personnel who do not have a valid "need-to-know" without prior approval of an authorized DHS official. No portion of this report should be furnished to the media, either in written or verbal form.~~

Sent with BlackBerry Work
(www.blackberry.com)

From: (b)(6); (b)(7)(C)
Date: Wednesday, Jul 01, 2020, 3:05 PM
To: (b)(6); (b)(7)(C)
Cc: (b)(6); (b)(7)(C)
Subject: Saturday

(b)(6); (b)(7)(C)

DO (b)(6); (b)(7)(C) took (b)(6); (b)(7)(C) to Cumberland County on Saturday. DO (b)(6); (b)(7)(C) texted me at 2254 that he had just dropped off the subject. Also, it looks like that subject just went to York. Let me know if you find anything out.

Number	Subject ID	Case ID	Book In Date	Book In DCO	Detention Location	Book Out Date	Release / Book Out Type	Days In Custody	Days In Facility
(b)(6); (b)(7)(C); (b)(7)(E)			07/01/2020 0001	YRK	YORK COUNTY JAIL, PA	In Custody		4	1
			06/30/2020 1147	BOS	BOSTON HOLDROOM	07/01/2020 0000	Transferred - YRK	4	1
			06/27/2020 1912	BOS	CUMBERLAND COUNTY JAIL	06/30/2020 1146	Transferred - BOS	4	3

Regards,

(b)(6); (b)(7)(C)

Supervisory Detention and Deportation Officer
 Immigration and Customs Enforcement
 Enforcement and Removal Operations
 1 International Way
 Warwick, RI 02886

Desk: (401) 734- [redacted]

Cell: (602) 763- [redacted]

(b)(6); (b)(7)(C)

NOTICE: This e-mail (including any attachments) is intended for the use of the individual or entity to which it is addressed. It may contain information that is privileged, confidential, or otherwise protected by applicable law. If you are not the intended recipient or the employee or agent responsible for delivery of this e-mail to the intended recipient, you are hereby notified that any dissemination, distribution, copying, or use of this e-mail or its contents is strictly prohibited. If you received this e-mail in error, please notify the sender immediately and destroy all copies.

--

(b)(6); (b)(7)(C)

Sergeant Intake/Booking
 Sheriff's Office
 Cumberland County
 774- [redacted]



Notice: Under Maine law, documents - including e-mails - in the possession of public officials or employees about government business may be classified as public records. There are very few exceptions. As a result, please be advised that what is written in an e-mail could be released to the public and/or the media if requested.

--
(b)(6), (b)(7)(C)

Sergeant Intake/Booking
Sheriff's Office
Cumberland County

774 (b)(6),
(b)(7)(C)



Notice: Under Maine law, documents - including e-mails - in the possession of public officials or employees about government business may be classified as public records. There are very few exceptions. As a result, please be advised that what is written in an e-mail could be released to the public and/or the media if requested.

--
(b)(6), (b)(7)(C)

Sergeant Intake/Booking
Sheriff's Office
Cumberland County

774 (b)(6),
(b)(7)(C)



Notice: Under Maine law, documents - including e-mails - in the possession of public officials or employees about government business may be classified as public records. There are very few exceptions. As a result, please be advised that what is written in an e-mail could be released to the public and/or the media if requested.

From: (b)(6); (b)(7)(C)
Sent: 4 Sep 2019 14:52:46 +0000
To: (b)(6); (b)(7)(C)
Cc: (b)(6); (b)(7)(C)

Subject: DHS ERO Scarborough-Meeting Invite Protocol
Importance: High

Good Morning (b)(6); (b)(7)(C)

Below Meeting Invite Protocol for ICE on design and construction meetings:

Meeting Invites Protocol. (basic personnel for standard projects)

Program Office (HSI, ERO, etc.)

Mission Support. (HQ and local)

Field Office (I would invite the local program office head(s) (RAC, AFOD, SDDO, etc.)

OPR (b)(6); (b)(7)(C)

OCIO PM

GSA is responsible for inviting anyone outside of ICE, like the Lessor, GSA SMEs, A/E, GC, etc.

(b)(6); (b)(7)(C) Please review the list below and let me know if you would like to invite any other personnel, or any of your upper leadership.
Can you provide the Antenna, and your local Mission Support point of contact?

Field Office:

(b)(6); (b)(7)(C)

Program Office (ERO) Mission Support

HQ (b)(6); (b)(7)(C)

Local Mission Support:?????????

OCIO:

(b)(6); (b)(7)(C)

OPR Security:

(b)(6); (b)(7)(C)

Antenna:??????

Thank you,

(b)(6); (b)(7)(C)

MA. NCARB. SAME. Intl. Assoc. AIA.
OAFM Project Manager
Office of Asset and Facilities Management (OAFM)
FMD|OAFM|DHS|ICE
500 12th Street SW (b)(6); (b)(7)(C)
Washington, DC 20536
C: 202-754 (b)(6);
(b)(7)(C)

From: (b)(6); (b)(7)(C)
Sent: 8 Feb 2019 00:13:06 +0000
To: (b)(6); (b)(7)(C)
(b)(6); (b)(7)(C)
Subject: DHS-ERO-SOUTH PORTLAND- Market Survey Site Visit Report
Attachments: MARKET SURVEY SOUTH PORTLAND REPORT.pdf, 55 Portland St Basement Floor Plan.pdf, 125 John Roberts Road Floor Plan.pdf, 40 Manson Libby floor plan, includes free space.pdf, 125 John Roberts Road Floor Plan rev.pdf
Importance: High

(b)(6); (b)(7)(C) and all,

Attached please find site visit report and properties information.
Please let me know if I have captured all of your comments, and feel free to send any additional comments to us and copy my supervisor (b)(6); (b)(7)(C)

Thank you,

(b)(6); (b)(7)(C)
MA. NCARB. SAME. Intl. Assoc. AIA. PM.
OAFM Project Manager
Facilities Management Division (FMD)
Office of Asset and Facilities Management (OAFM)
FMD|OAFM|DHS|ICE
500 12th Street SW
Washington, DC 20536
C:202-754-
(b)(6); (b)(7)(C)

(b)(6); (b)(7)(C)

Market Survey Site Visit Report. February 5, 2019.

Attendees GSA (b)(6); (b)(7)(C)

ICE: (b)(6); (b)(7)(C)

Time	Address	Broker	ICE ERO OAFM Comments
1:00 PM	55 Portland St	(b)(6); (b)(7)(C); (b)(5); (b)(7)(E)	
1:30 PM	125 John Roberts Road		
2:00 PM	40 Manson Libby Road		
2:30 PM or if running ahead of schedule, visit before 40 Manson Libby	1 Commercial Drive, Scarborough		
2:30-3	1 Davis Farm, Portland		

Page 082

Withheld pursuant to exemption

(b)(7)(E) ; (b)(5)

of the Freedom of Information and Privacy Act

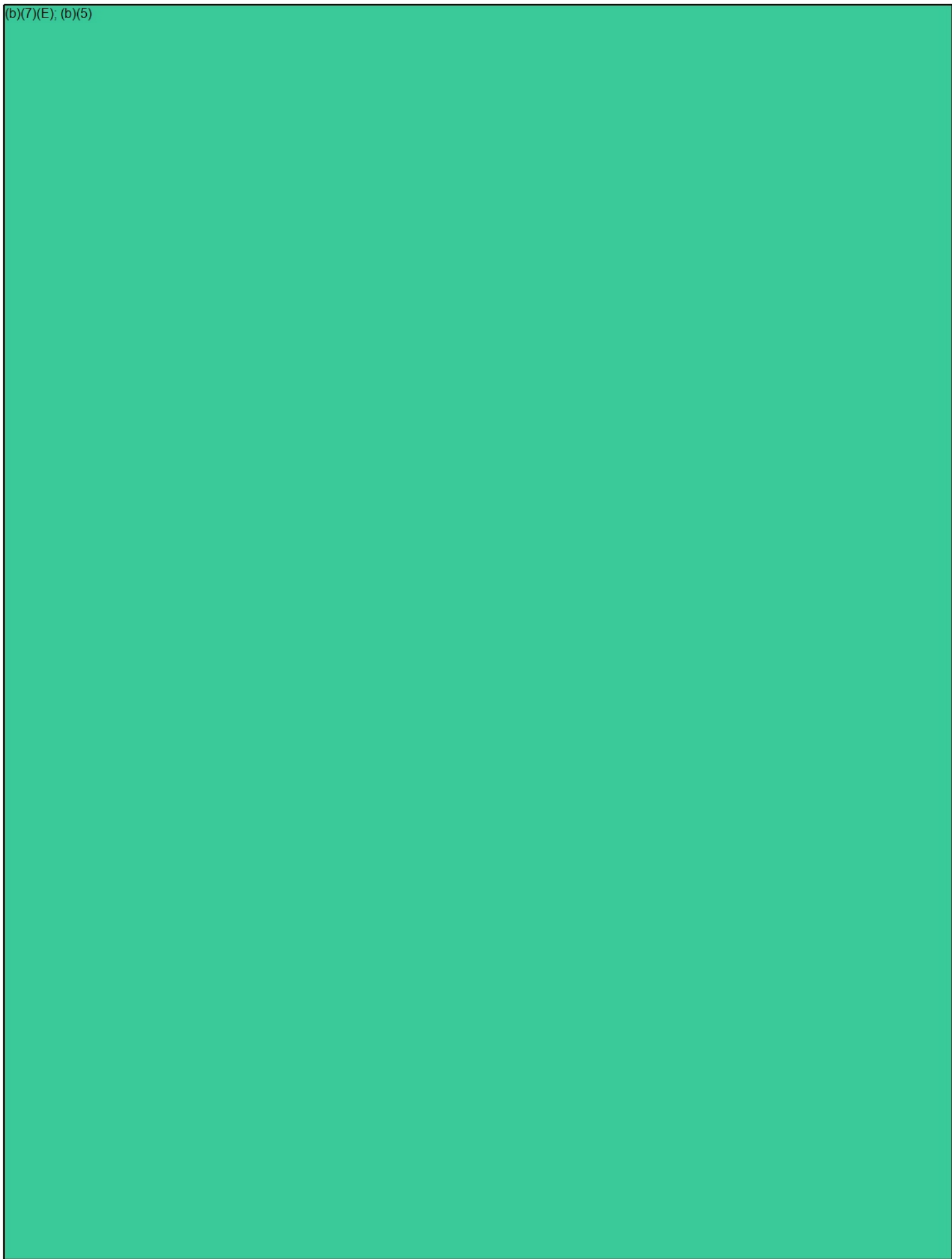



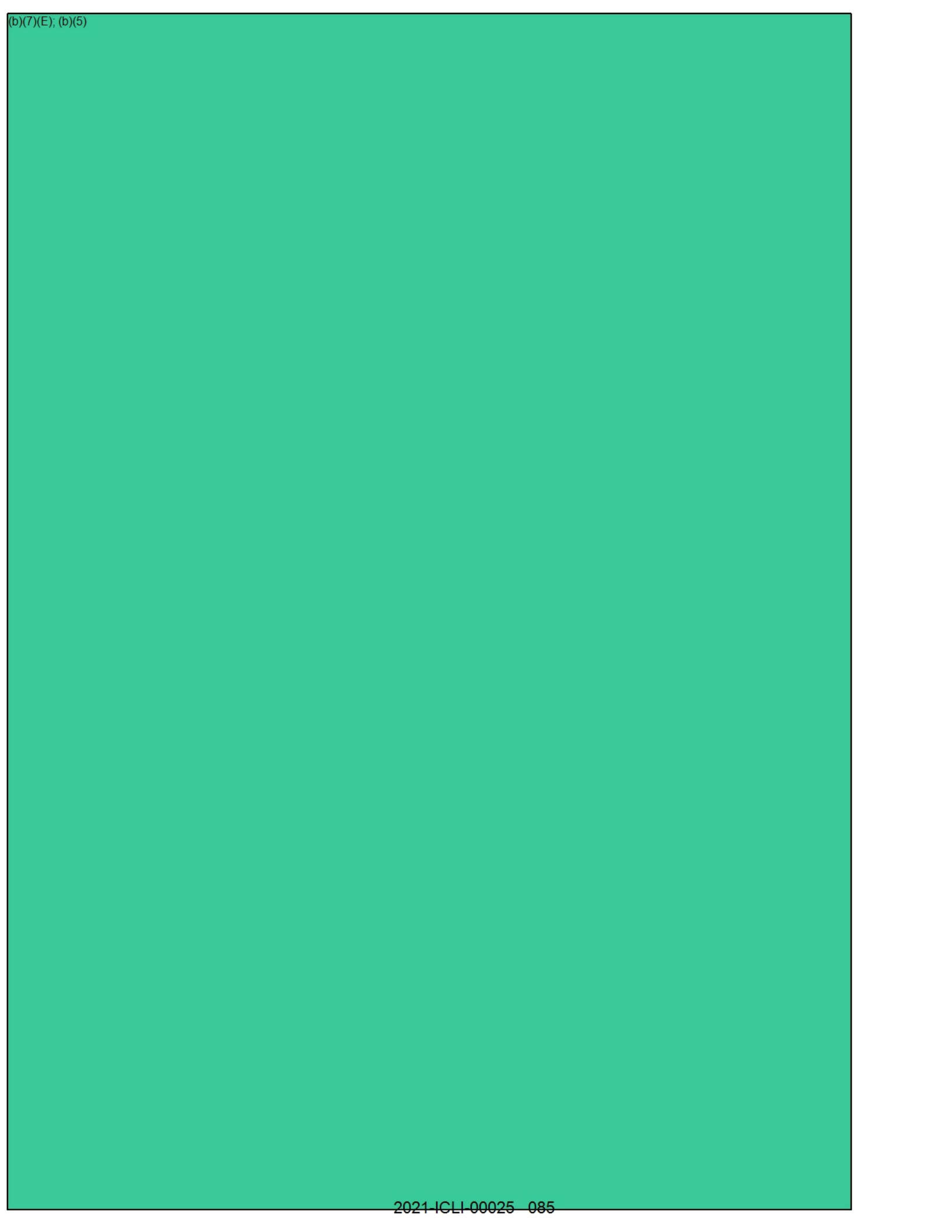

From: (b)(6); (b)(7)(C)
Sent: 16 Jul 2019 20:51:38 +0000
To: (b)(6); (b)(7)(C)
(b)(6); (b)(7)(C)
Subject: ERO- 40 Mason Libby Rd - 10% DID Resubmission - Scarborough
Attachments: Transmittal - 00002.pdf, 10% DID Resubmission - 40 Manson Libby Rd GSA Fitout.pdf

(b)(6); (b)(7)(C) and all,

Attached please find the 10% DID Resubmission drawings, and responses from the architect.

(b)(5)

Feel free to forward this email and the attached documents to anybody else that needs to review and give additional feedback to us.
Please review the drawings and let me know if you have any questions or concerns.

Thank you,

(b)(6); (b)(7)(C)
MA. NCARB. SAME. Intl. Assoc. AIA.
OAFM Project Manager
Office of Asset and Facilities Management (OAFM)
FMD|OAFM|DHS|ICE
500 12th Street SW. (b)(6); (b)(7)(C)
Washington, DC 20536
C: 202-754-(b)(6); (b)(7)(C)

30 Danforth Street Suite 306, Portland, ME 04101

PROJECT: 429000 GSA DHS Scarborough 04290.00 DATE: 7/15/2019
 SUBJECT: 4290.00 - 40 Mason Libby Rd - 10% DID Resubmission TRANSMITTAL ID: 00002
 PURPOSE: For your review and comment VIA: Info Exchange

FROM

NAME	COMPANY	EMAIL	PHONE
(b)(6); (b)(7)(C) 30 Danforth Street Suite 306 Portland ME 04101 United States	WBRC AE	(b)(6); (b)(7)(C)	

TO

NAME	COMPANY	EMAIL	PHONE
(b)(6); (b)(7)(C)		(b)(6); (b)(7)(C)	

REMARKS: Good Afternoon All

Please see the link below to download the revised 10%DID Drawings for the property located at 40 Manson Libby Rd in Scarborough. The drawings have been updated to reflect the comments made in the last meeting as well as the selected Locker Room Layout Option.

Thank you

(b)(5)

Transmittal

DATE: 7/15/2019
TRANSMITTAL ID: 00002

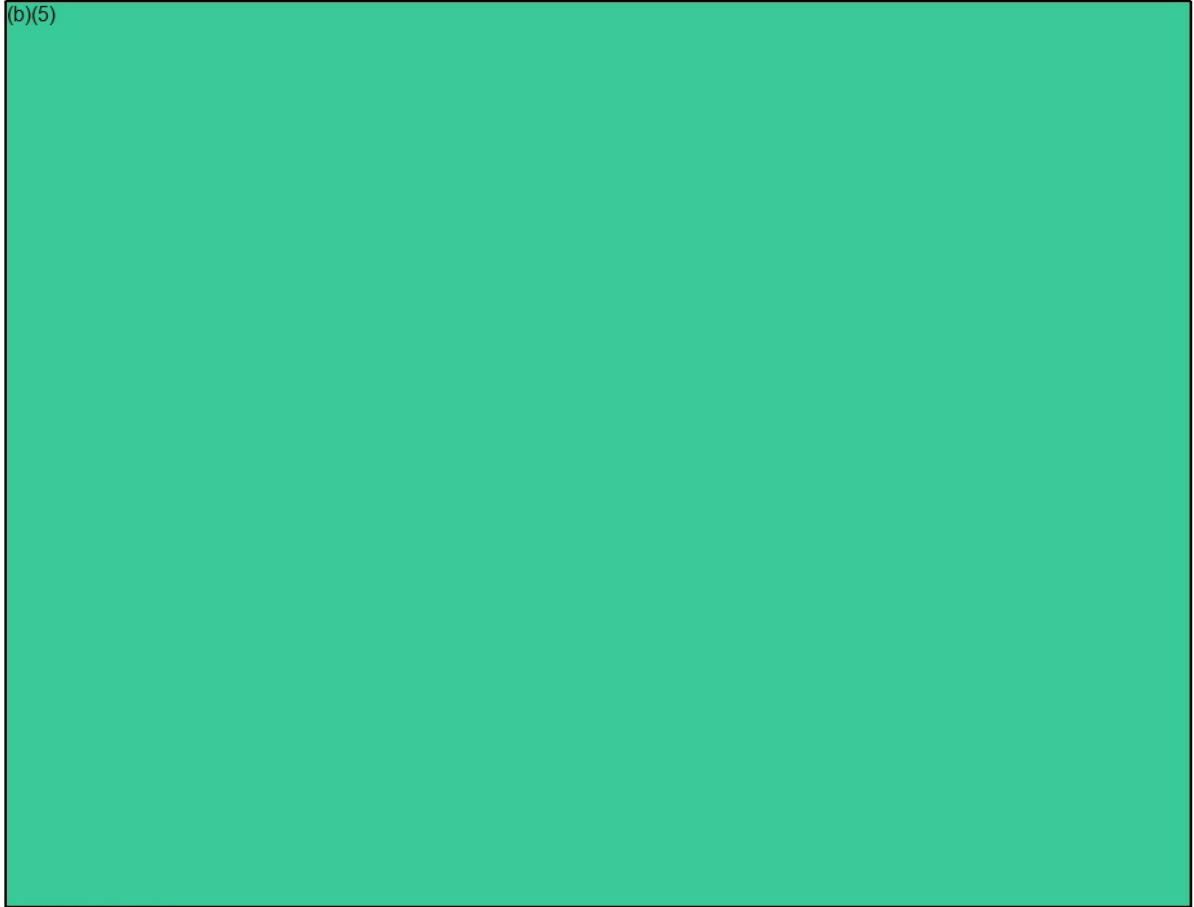

(b)(6), (b)(7)(C) AIA, NCARB

ARCHITECT
Maine Licensed Architect



207.828 (b)(6), (b)(7)(C)
30 Danforth Street
Suite 306
Portland, ME 04101
wbrae.com | Facebook | LinkedIn | Twitter

DESCRIPTION OF CONTENTS

QTY	DATED	TITLE	NOTES
1	7/15/2019	10% DID Resubmission - 40 Manson Libby Rd GSA Fitout.pdf	

COPIES:

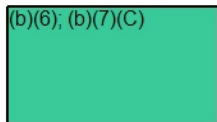

(WBRC AE)
(WBRC AE)
(Maine Realty Advisors)

Transmittal

DATE: 7/15/2019
TRANSMITTAL ID: 00002

(b)(6); (b)(7)(C)

INDEX

AE103	LOCKER ROOM LAYOUT OPTIONS
GENERAL DRAWING GI001	COVER SHEET
ARCHITECTURAL DRAWINGS AE101 AE102	FIRST FLOOR PARTIAL REMOVAL & NEW WORK PLANS POWER / COMMUNICATION PLAN

40 MASON LIBBY ROAD GSA FITOUT

40 MANSION LIBBY ROAD
SCARBOROUGH, ME 04074

10% DID RESUBMISSION



1 LOCATION PLAN



2 PROJECT SITE

WBRC

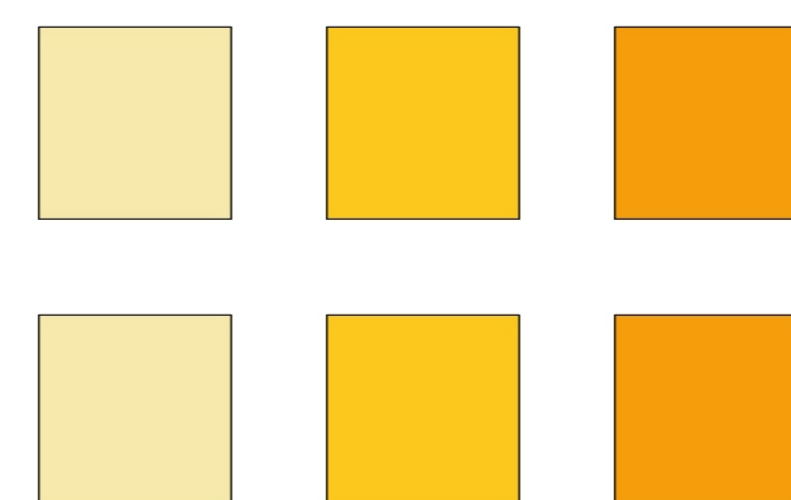

ARCHITECTS • ENGINEERS

BANGOR, MAINE
(207) 947-4511
PORTLAND, MAINE
(207) 828-4511
SARASOTA, FLORIDA
(941) 556-0757
WWW.WBRCAE.COM

Signature	Date
Owner: _____	_____
Architect: _____	_____
Contractor: _____	_____

REV.	DESCRIPTION	DATE
0	10% DID RESUBMISSION	15 JULY 2019

SHEET No.
GI001

COMM No.
4290.00

GENERAL REMOVAL NOTES:

- GENERAL CONTRACTOR (GC) SHALL FIELD VERIFY & REPORT EXISTING CONDITIONS AND DIMENSIONS PRIOR TO REMOVALS. IF DISCREPANCIES ARE FOUND, GC TO NOTIFY ARCHITECT FOR CLARIFICATION BEFORE COMMENCING WITH THE WORK.
- GC AND SUBCONTRACTORS (SC) FOR EACH TRADE ARE ADVISED THAT INFORMATION PERTINENT TO THEIR WORK MAY BE INDICATED OR DESCRIBED IN OTHER PORTIONS OF THE CONTRACT DOCUMENTS.
- REFER TO SPECIFIC DRAWINGS FOR PLUMBING, HVAC AND ELECTRICAL REMOVALS WORK.
- GC AND SC ARE RESPONSIBLE FOR PROVIDING ALL REMOVALS AND PATCHING REQUIRED TO COMPLETE THEIR WORK IN ACCORDANCE WITH THE DESIGN INTENT.
- THESE REMOVALS DRAWINGS HAVE BEEN PREPARED BASED UPON EXISTING CONSTRUCTION DOCUMENT DRAWINGS AND FIELD OBSERVATIONS. THE EXACT LOCATION OF THE BUILDING STRUCTURAL ELEMENTS (COLUMNS, BEAMS, LOAD BEARING WALLS, ETC.) MAY BE DIFFERENT IN THE FIELD THAN WHAT IS INDICATED OR ASSUMED ON THESE DRAWINGS. GC SHALL FIELD VERIFY THE LOCATION OF ALL BUILDING STRUCTURAL ELEMENTS. ALL BUILDING STRUCTURAL ELEMENTS SHALL REMAIN UNLESS INDICATED TO BE REMOVED ON THE STRUCTURAL DRAWINGS. ANY BUILDING STRUCTURAL ELEMENT INDICATED AS BEING REMOVED ON THIS DRAWING SHALL BE CONFIRMED WITH THE ARCHITECT PRIOR TO COMMENCING REMOVALS.
- PROVIDE NEW LINTELS AT NEW OPENINGS IN EXISTING WALLS. SEE STRUCTURAL DRAWINGS FOR INFORMATION ON LINTELS. IF NEW LINTEL IS NOT INDICATED, NOTIFY ARCHITECT FOR DIRECTION PRIOR TO PROCEEDING.
- GC SHALL PROTECT, REPLACE OR REPAIR ANY EXISTING CONSTRUCTION SCHEDULED TO REMAIN WHICH IS DAMAGED DURING REMOVALS.
- GC SHALL PROVIDE REQUIRED SHORING OR TEMPORARY BRACING DURING REMOVALS.
- REMOVE EXISTING CEILINGS AND SUPPORTS WHERE NEW CEILINGS ARE SCHEDULED IN THE ROOM FINISH SCHEDULE.
- REMOVE PARTITIONS, SHELVING, CABINETS AND ALL MISCELLANEOUS ITEMS SHOWN WITH DASHED LINES.
- PATCH ALL FLOORS, WALLS, BASE AND CEILINGS WHERE PARTITIONS OR MISCELLANEOUS ITEMS ARE REMOVED.
- REMOVE DOORS, FRAMES AND SIDELIGHTS SHOWN WITH DASHED LINES, UNLESS OTHERWISE NOTED.
- REMOVE TOILET PARTITIONS AND GRAB BARS SHOWN WITH DASHED LINES. REPAIR EXISTING CONSTRUCTION SCHEDULED TO REMAIN.
- REMOVE EXISTING FLOORING WHERE NEW FLOORING IS SCHEDULED IN THE ROOM FINISH SCHEDULE. PREPARE EXISTING FLOOR SURFACES TO RECEIVE NEW FLOORING.
- CONTRACTOR SHALL VERIFY WITH THE OWNER THOSE REMOVED ITEMS TO BE TURNED OVER TO THE OWNER.

NUMBER	NAME	FINISH SCHEDULE											COMMENTS	
		FLOOR		BASE FINISH	WALLS				MILLWORK			CEILING FINISH		
		FIELD	ACCENT 1		NORTH	EAST	SOUTH	WEST	CABINET	COUNTERTOP	OTHER			
100	VEST	CPT-T	WALK OFF	WVB	PT	PT	PT	PT					ACT	
101	LOBBY	CPT-T		WVB	PT	PT	PT	PT					ACT	
102	RESTROOM	QT		N/A	CT/PT	CT/PT	CT/PT	CT/PT					GYP	CT TO 6'-0" AF.F.
103		CPT-T		WVB	PT	PT	PT	PT					ACT	
104	SDDO OFFICE	CPT-T		WVB	PT	PT	PT	PT					ACT	
105	OCIO EAST MANAGER	CPT-T		WVB	PT	PT	PT	PT					ACT	
106	CORRIDOR	CPT-T		WVB	PT	PT	PT	PT					ACT	
107	CONFERENCE	CPT-T		WVB	PT	PT	PT	PT					ACT	
108	ALIEN FILE	CPT-T		WVB	PT	PT	PT	PT					ACT	
109	WOMENS	QT		QT	CT/PT	CT/PT	CT/PT	CT/PT	P-LAM	SSURF			GYP	CT TO 6'-0" AF.F.
110	MENS	QT		QT	CT/PT	CT/PT	CT/PT	CT/PT	P-LAM	SSURF			GYP	CT TO 6'-0" AF.F.
112	MAT FITNESS	RUBER MATS		WVB	PT	PT	PT	PT					ACT	PROVIDE PLYWOOD BACKUP FOR HANGING MATS UP TO 8'-0" AFF
113	HOLDING 1	EPOXY		CMU COVE	EPOXY PT	EPOXY PT	EPOXY PT	EPOXY PT			CONC. BENCH	MTL. PLANK		
114	HOLDING 2	EPOXY		CMU COVE	EPOXY PT	EPOXY PT	EPOXY PT	EPOXY PT			CONC. BENCH	MTL. PLANK		
115	HOLDING 3	EPOXY		CMU COVE	EPOXY PT	EPOXY PT	EPOXY PT	EPOXY PT			CONC. BENCH	MTL. PLANK		
116	BULK STORAGE	VTC		WVB	PT	PT	PT	PT					ACT	
117		EPOXY		CMU COVE	EPOXY PT	EPOXY PT	EPOXY PT	EPOXY PT			CONC. BENCH	MTL. PLANK		
118		EPOXY		CMU COVE	EPOXY PT	EPOXY PT	EPOXY PT	EPOXY PT				N/A		
119		EPOXY		CMU COVE	EPOXY PT	EPOXY PT	EPOXY PT	EPOXY PT				MTL. PLANK		
120		EPOXY		CMU COVE	EPOXY PT	EPOXY PT	EPOXY PT	EPOXY PT				MTL. PLANK		
121	MECH/ELEC	VCT		WVB	PT	PT	PT	PT					ACT	
122	INTERVIEW	CONC. SEALED		WVB	PT	PT	PT	PT					N/A	
123		CONC. SEALED		WVB	PT	PT	PT	PT					N/A	
124	STAFF ENTRY	CPT-T	WALK OFF	WVB	PT	PT	PT	PT					ACT	
125	OPEN OFFICE	CPT-T		WVB	PT	PT	PT	PT					ACT	
126	SUPPLY	CPT-T		WVB	PT	PT	PT	PT					ACT	
127	SUPPORT	CPT-T		WVB	PT	PT	PT	PT					ACT	
128	OCIO STAGING	CPT-T		WVB	PT	PT	PT	PT					ACT	
129	BREAK ROOM	VCT		WVB	PT	PT	PT	PT	P-LAM	SSURF			ACT	
130	IT/LAN	ESD VINYL FLOORING		WVB	PT	PT	PT	PT					ACT	
131		VCT		WVB	PT	PT	PT	PT					ACT	

KEYNOTES:

- WALL LEGEND:**
- EXISTING TO REMAIN
 - EXISTING TO BE REMOVED
 - NEW WALL

FINISH NOTES:

- ACT: ACOUSTIC PANEL CEILING
- GYP: PAINT GYPSUM BD CEILING
- CT: CERAMIC TILE
- QT: QUARRY TILE
- MTL PLANK: METAL SECURITY PLANK CEILING
- CPT-T: CARPET TILE
- PT: PAINT
- P-LAM: PLASTIC LAMINATE
- SSURF: SOLID SURFACE/QUARTZ
- WVB: VINYL WALL BASE

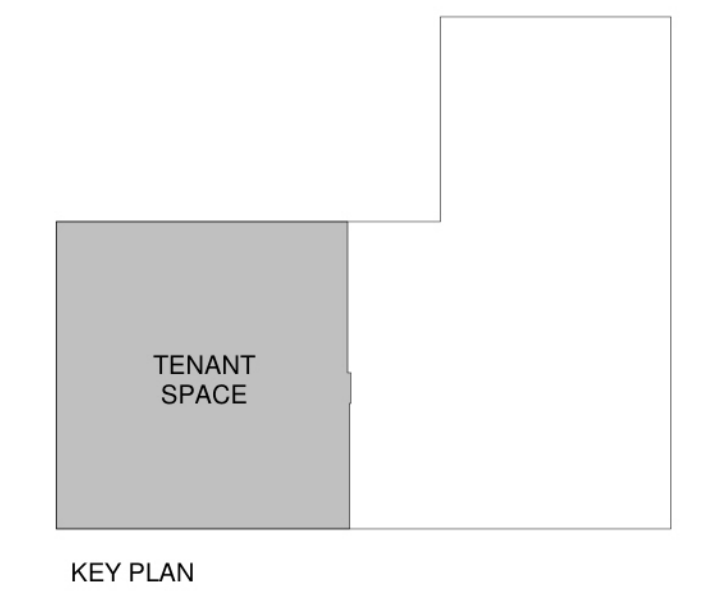

0	10% DID RESUBMISSION	15 JULY 2019
REV.	DESCRIPTION	DATE

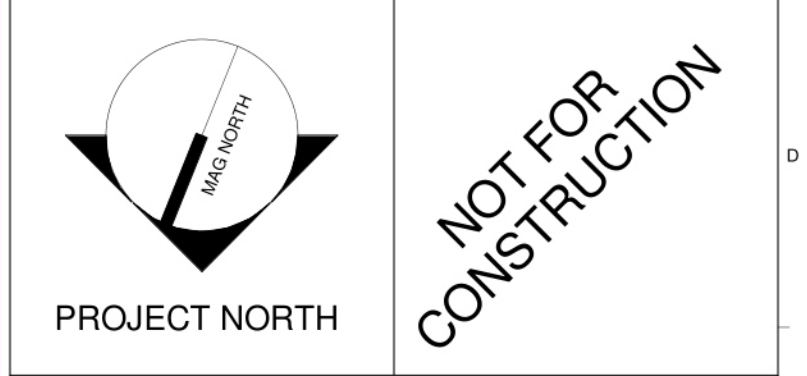

WBRC
ARCHITECTS • ENGINEERS
WWW.WBRCAE.COM
BANGOR, MAINE 207-945-4511
PORTLAND, MAINE 207-838-4511
SARASOTA, FLORIDA 941-556-0025





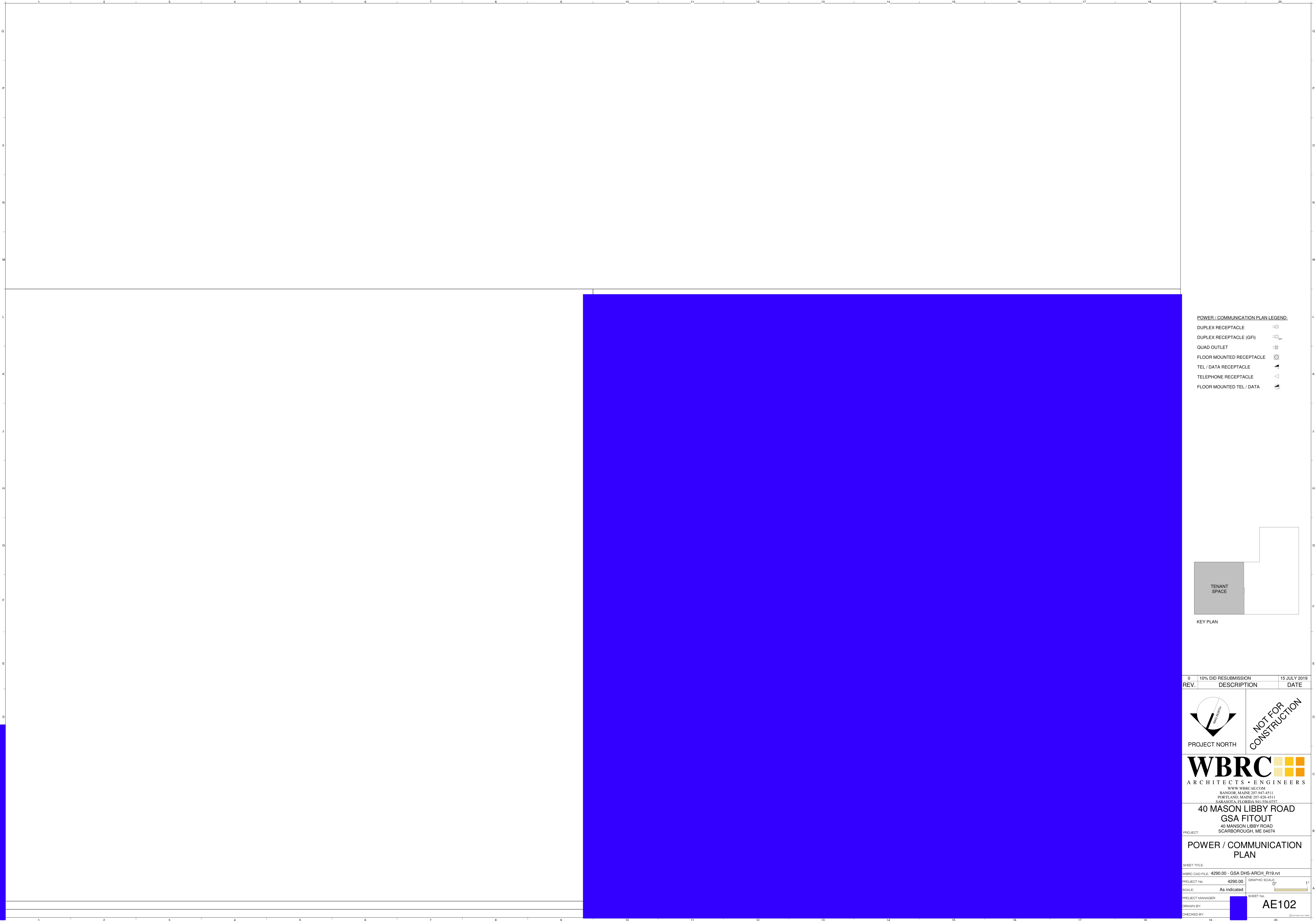

**40 MASON LIBBY ROAD
GSA FITOUT**
PROJECT: 40 MANSION LIBBY ROAD
SCARBOROUGH, ME 04074

**FIRST FLOOR PARTIAL
REMOVAL & NEW WORK
PLANS**

SHEET TITLE:
WBRC CAD FILE: 4290.00 - GSA DHS-ARCH_R19.rvt
PROJECT No: 4290.00 GRAPHIC SCALE: 1" = 1'-0"
SCALE: As indicated
PROJECT MANAGER: SHEET No: **AE101**
DRAWN BY:
CHECKED BY:

7/15/2019 2:50:57 PM
A1
3/16"



- POWER / COMMUNICATION PLAN LEGEND:**
- DUPLEX RECEPTACLE 
 - DUPLEX RECEPTACLE (GFI) 
 - QUAD OUTLET 
 - FLOOR MOUNTED RECEPTACLE 
 - TEL / DATA RECEPTACLE 
 - TELEPHONE RECEPTACLE 
 - FLOOR MOUNTED TEL / DATA 

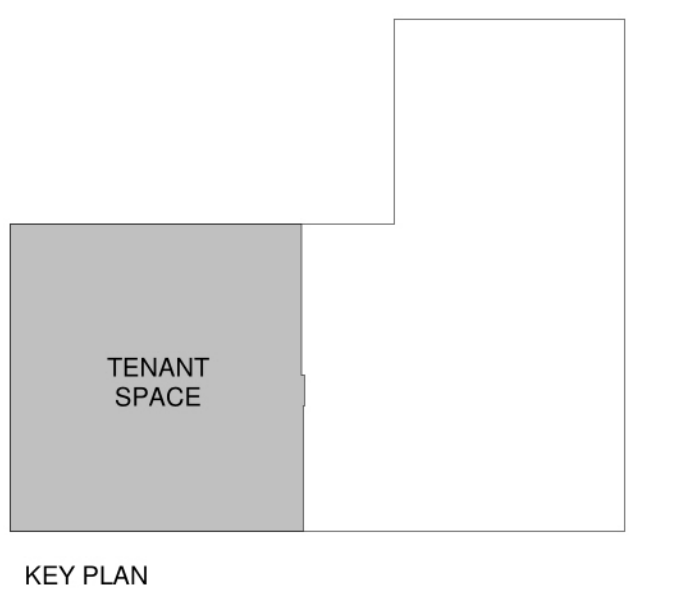

REV.	DESCRIPTION	DATE
0	10% DID RESUBMISSION	15 JULY 2019

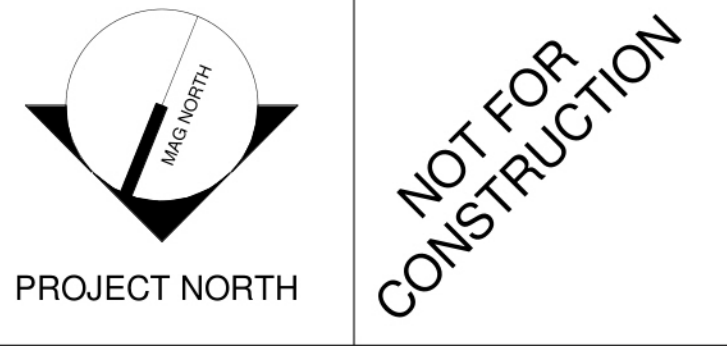

WBRC
ARCHITECTS • ENGINEERS
WWW.WBRCAE.COM
BANGOR, MAINE 207-942-4511
PORTLAND, MAINE 207-828-4511
SARASOTA, FLORIDA 941-556-0727

**40 MASON LIBBY ROAD
GSA FITOUT**
PROJECT: 40 MANSON LIBBY ROAD
SCARBOROUGH, ME 04074

**POWER / COMMUNICATION
PLAN**

SHEET TITLE	
WBRC CAD FILE: 4290.00 - GSA DHS-ARCH_R19.rvt	
PROJECT No: 4290.00	GRAPHIC SCALE: 1" = 1'
SCALE: As indicated	
PROJECT MANAGER:	SHEET No:
DRAWN BY:	AE102
CHECKED BY:	

From: (b)(6); (b)(7)(C)
Sent: 14 Apr 2020 19:45:55 +0000
To: (b)(6); (b)(7)(C)
Subject: ERO SCARBOROUGH BOARD FINISH MATERIALS & COLORS.
Attachments: ERO SCARBOROUGH FINAL FINISH MATERIALS & COLOR SELECTION.pdf, SW Grays Harbor 6236.png, IMG_0235.jpeg, IMG_0067.JPG, IMG_0090.jpg, IMG_0081.JPG, IMG_0087.JPG, IMG_0088.jpg, IMG_0091.jpg, IMG_0493 Man Trap 5.JPG, IMG_0067.JPG, IMG_0081.JPG, IMG_0087.JPG, IMG_0088.jpg, IMG_0090.JPG, IMG_0091.jpg, IMG_0493 Man Trap 5.JPG, IMG_0553.JPG, IMG_0671.JPG, IMG_0555.JPG, IMG_0554.JPG, IMG_0672.JPG, IMG_0549.JPG, IMG_0551.JPG, IMG_0589.JPG

Good afternoon all,

I have gone to all the materials and attached please find my recommendations for review:

- Below some websites as reference for the tiles, vinyl flooring and the sport flooring.
- Accent color depicted in the attached photo is Sherwin Williams 6236 Grays Harbor for your review.
- The doors will be natural solid wood, and the metal door will be painted. As per attached photos.
- Photos for review.

Are you available sometime tomorrow to go over the Boards?

Please let me know.

Thank you,

(b)(6); (b)(7)(C)
MA. NCARB. SAME. Intl. Assoc. AIA.
Region 1 | OAFM Project Manager
HSI SAC Miami
11226NW 20th Street
Miami, FL 33172
O: 305-597-
C: 202-754-

Dal-Tile
<https://www.daltile.com/product/Articulo>

<https://roppe.com/tuflex-spartus-multipurpose-sports-flooring/#1481730623941-bcfb55e8-8a69>

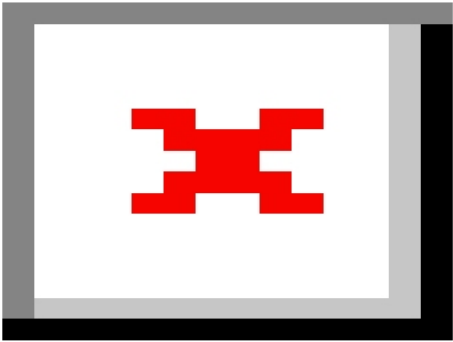
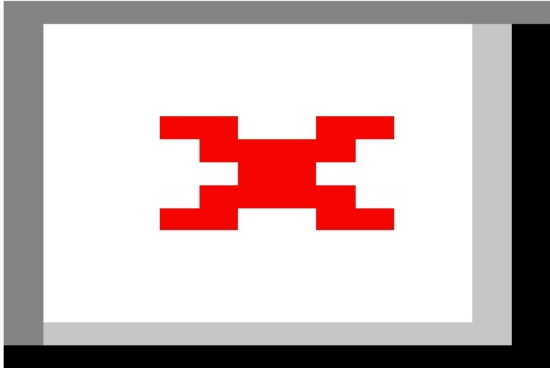

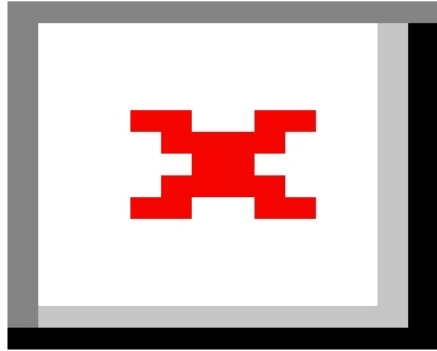

<https://roppe.com/tuflex-spartus-multipurpose-sports-flooring/#1481730623941-bcfb55e8-8a69>

ERO SCARBOROUGH FINAL FINISH SCHEME 3

CODE	PRODUCT	MODEL	MANUFACTURER	COLOR	SIZE	OFAM COMMENT
APC-1	ACOUSTIC CEILING TILE Scheme 1	ULTIMA HIGH NCR, TEGULAR	ARMSTRONG	WHITE	24"X24" TILE, 15/16" GRID	(b)(5)
APC--S, Secure	SECURE CEILING ARMSTRONG PLUS Holding Rooms, Man Trap, Processing, Detainee interview and property closet.	METAL WORKS SECURE LOCKS PLUS,	ARMSTRONG	WHITE	24"X24" TILE	
CPT-1	CARPET TILE Scheme 1	BASIC	SHAW	BLUE HERRING	N/A	
CPT-2	CARPET TILE Scheme 1	SORROUND	SHAW	BLUE HERRING	N/A	
CT-1	CERAMIC TILE Scheme 1	ARTICULO	DAL TILE	FEATURE BEIGE AR07	12" x 24"	
CT-2	CERAMIC TILE Scheme 1 / for Shower floor in women's, men's lockers.?	ARTICULO	DAL TILE	FEATURE BEIGE AR07	1"x 3"	
CT-3	NEW CERAMIC TILE for Vest & staff entry	ARTICULO	DAL TILE	HEADLINE GREY AR10	6" X 18"	
EPOXY-1	EPOXY RESINOUS Scheme 1 Floor/Cove/processing/holding	HYBRI-FLEX-EC	DUR-A-FLEX	SEE GLASS	N/A	
EPOXY-2	EPOXY RESINOUS Scheme 1 Floor/Cove/Sallyport	HYBRI-FLEX-EB	DUR-A-FLEX	SLATE GRAY	N/A	
LVT-1	LUXURY VINYL TILE /Brake Room	INTERCHANGE 30 DISAPPROVED	FUSION COMMERCIAL	SAND CASTLE	6"planks	
P1	PAINT GENERAL Scheme 2	PROMAR 200	SHERWIN WILLIANS	SHITAKE & GORDON WHITE	N/A	
P2	PAINT ACCENT WALLS Scheme 2	PROMAR 200	SHERWIN WILLIANS	STONE LION & A DARKER GREY	N/A	
P3	PAINT FOR DOOR FRAME					
RM1	RUBBER MAT Scheme 1	TUFLEX SPARTUS INTERLOCKING	ROPPE	CHARCOAL or Natural	253/4 x 25 3/4"	
SSURF1/SS1	SOLID SURFACE Scheme 1		CORIAN	BURLED BEACH ROTARY disapproved		
TP-1	TOILET PARTITION	HIINRY-HIDERS	SCRANTON	BRUSHED NICKEL	N/A	
VCT-1	VINYL COMPOSITION TILE, Scheme-1 for Mechanical closet, Detainee interview rom, tactical equipment and bulk storage.	STANDARD EXCELON IMPERIAL TEXTURE COMMERCIAL	ARMSTRONG	MID GRAYED BLUE		
VWB-1	VINYL WALL BASE		JOHNSONITE	to match door frame		
WV1	WOOD VENEER/ solid wood doors.	WHITE BIRCH, PLAIN SLICED disapproved		MASONITE DOORS CLEAR		

WOOD CABINETS: Provide sample and resubmit a darker color. Espresso color or dark oak, or similar matching LVT.

2021-ICLI-00025

097

Grays Harbor SW 6236

HOMELAND SECURITY INVESTIGATIONS



Resident Agent in Charge
New Haven, CT

Page 100

Withheld pursuant to exemption

(b)(7)(E)

of the Freedom of Information and Privacy Act

Page 103

Withheld pursuant to exemption

(b)(7)(E)

of the Freedom of Information and Privacy Act

Page 104

Withheld pursuant to exemption

(b)(7)(E)

of the Freedom of Information and Privacy Act

Page 105

Withheld pursuant to exemption

(b)(7)(E)

of the Freedom of Information and Privacy Act

Page 109

Withheld pursuant to exemption

(b)(7)(E)

of the Freedom of Information and Privacy Act

Page 110

Withheld pursuant to exemption

(b)(7)(E)

of the Freedom of Information and Privacy Act

Page 111

Withheld pursuant to exemption

(b)(7)(E)

of the Freedom of Information and Privacy Act

Page 112

Withheld pursuant to exemption

(b)(7)(E)

of the Freedom of Information and Privacy Act

Page 113

Withheld pursuant to exemption

(b)(7)(E)

of the Freedom of Information and Privacy Act

Page 114

Withheld pursuant to exemption

(b)(7)(E)

of the Freedom of Information and Privacy Act

Page 115

Withheld pursuant to exemption

(b)(7)(E)

of the Freedom of Information and Privacy Act

Page 116

Withheld pursuant to exemption

(b)(7)(E)

of the Freedom of Information and Privacy Act

Page 117

Withheld pursuant to exemption

(b)(7)(E)

of the Freedom of Information and Privacy Act

Page 118

Withheld pursuant to exemption

(b)(7)(E)

of the Freedom of Information and Privacy Act

Page 119

Withheld pursuant to exemption

(b)(7)(E)

of the Freedom of Information and Privacy Act

Page 120

Withheld pursuant to exemption

(b)(7)(E)

of the Freedom of Information and Privacy Act

From: (b)(6); (b)(7)(C)
Sent: 23 Apr 2020 21:30:29 +0000
To: (b)(6); (b)(7)(C)
Subject: ERO Scarborough- Furniture panels.
Attachments: workstations blue.jpg, IMG_0052.JPG
Importance: High

(b)(6); (b)(7)(C)

I think we discussed the panels height in our meeting with the vendor. Could you please confirm the height of the Panels for the workstations?

Panels Height: Standard 64" H Portland (photo workstation blue), or 80" H (attached Bangor photo 0052)

Thank you,

(b)(6); (b)(7)(C)

MA. NCARB. SAME. Intl. Assoc. AIA.
Region 1 | OAFM Project Manager
HSI SAC Miami
11226NW 20th Street
Miami, FL 33172
O: 305-597-
C: 202-754-

(b)(6);
(b)(7)(C)

Page 122

Withheld pursuant to exemption

(b)(7)(E)

of the Freedom of Information and Privacy Act

From: (b)(6); (b)(7)(C)
Sent: 13 Jan 2020 22:06:16 +0000
To: (b)(6); (b)(7)(C)
Subject: ERO Scarborough interior blinds
Importance: High

(b)(6); (b)(7)(C)

Do you need blinds in the transaction window and the interview room? Please let me know.

(b)(5); (b)(7)(E)

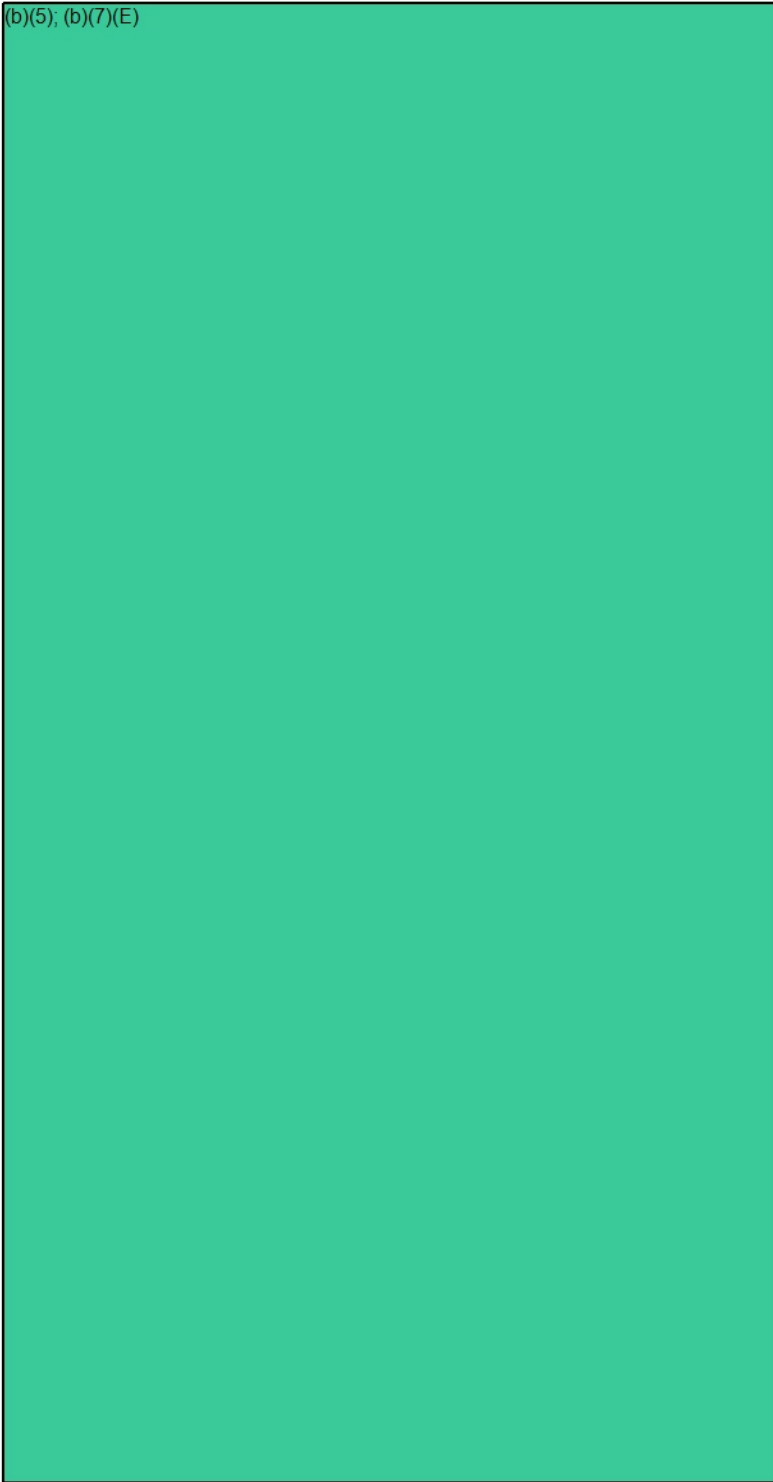

(b)(6); (b)(7)(C)

MA. NCARB. SAME. Intl. Assoc. AIA.
Region 1 | OAFM Project Manager
Office of Asset and Facilities Management
FMD|OAFM|DHS|ICE
500 12th Street SW (b)(6); (b)(7)(C)
Washington, DC 20536
O:305-597-
C: 202-754-

(b)(6);
(b)(7)(C)

From: (b)(6); (b)(7)(C)
Sent: 7 Nov 2019 15:05:55 +0000
To: (b)(6); (b)(7)(C)
Subject: ERO Scarborough lactation room
Attachments: scan0004.pdf
Importance: High

To all,

Please see changes to the floor plan to accommodate a lactation room in the future.
Let me know your thoughts.

Thank you

(b)(6); (b)(7)(C)

MA. NCARB. SAME. Intl. Assoc. AIA.
OAFM Project Manager
Office of Asset and Facilities Management (OAFM)
FMD|OAFM|DHS|ICE
500 12th Street SW (b)(6); (b)(7)(C)
Washington, DC 20536
C: 202-754 (b)(6);
(b)(7)(C)

(b)(5); (b)(7)(E)

From: (b)(6); (b)(7)(C)
Sent: 10 Jan 2020 18:51:43 +0000
To: (b)(6); (b)(7)(C)
Cc:
Subject: ERO SCARBOROUGH MAIN ENTRANCE
Importance: High

(b)(6);
(b)(7)(C)

These 2 main doors are the ones that I was referring this morning.

(b)(7)(E), (b)(5)



(b)(6); (b)(7)(C)
MA, NCARB, SAME, Intl. Assoc. AIA.
Region 1 | OAFM Project Manager
Office of Asset and Facilities Management
FMD|OAFM|DHS|ICE
500 12th Street SW. (b)(6); (b)(7)(C)
Washington, DC 20536
O:305-597 (b)(6);
C: 202-754 (b)(7)(C)

From: (b)(6); (b)(7)(C)
Sent: 3 Feb 2020 20:59:16 +0000
To: (b)(6); (b)(7)(C)
Subject: ERO Scarborough - Safety Film, bench, water fountain , canopies.
Attachments: Safety Shield Film.pdf, Norix Cuff Bench.pdf, 18 - EWC-1 Elkay.pdf, IMG_8945.JPG, IMG_8948.JPG

(b)(6); (b)(7)(C)

Attached for your review and comments.
My comments in red below:

- (b)(6); (b)(7)(C), (b)(5)
-
-
-

Thank you,

(b)(6); (b)(7)(C)
MA. NCARB. SAME. Intl. Assoc. AIA.
Region 1 | OAFM Project Manager
Office of Asset and Facilities Management
FMD|OAFM|DHS|ICE
500 12th Street SW (b)(6); (b)(7)(C)
Washington, DC 20536
O: 305-597-(b)(6);
C: 202-754-(b)(7)(C)

From: (b)(6); (b)(7)(C)
Sent: Monday, February 3, 2020 11:23 AM
To: (b)(6); (b)(7)(C)
(b)(6); (b)(7)(C)
Cc: (b)(6); (b)(7)(C)
Subject: 4279.00 - GSA DHS Scarborough -

(b)(6); (b)(7)(C)

Please see the attached images / cut sheets for the following.

- Water Fountain
- Detention Bench (There are options)
- Canopies
- Window Film

(b)(6); (b)(7)(C) AIA, NCARB
ARCHITECT, FIRM ASSOCIATE
Maine Licensed Architect



(b)(6);
(b)(7)(C)

207.828 (b)(6); (b)(7)(C)

207.659 cell

30 Danforth Street

(b)(6); (b)(7)(C)

Portland, ME 04101

wbrcae.com | [Facebook](#) | [LinkedIn](#) | [Twitter](#)

(b)(7)(E)

(b)(7)(E)



Safety & Security Film Systems
Installed by Factory-Certified
Glazing Professionals



Madico SafetyShield Premier Partners are a global network of factory-trained and certified, consulting dealers who specify, contract and install customized safety & security film solutions worldwide. Premier Partners can identify the best system for your building as well as provide peace of mind that your property and its occupants are better protected from natural disasters, terrorism, and industrial accidents.



Madico Premier Partners Offer:

- Multiple safety glazing systems engineered to protect people and property against explosions, acts of violence, vandalism, intrusion, threatening weather and industrial accidents.
- Many years of experience in government, institutional and industrial security glazing systems.
- A dedicated technical, sales and support staff ready to assist in evaluating facility needs.
- Comprehensive film and attachment system testing with reports available upon request.
- A complete product offering including three proprietary attachment systems which are exclusive to SafetyShield Premier Partner dealers.
- Security laminates covering a full range of thicknesses from 7 mil to 15 mil, including solar and security, specifically designed to meet or exceed specified testing standards.

Each Madico SafetyShield Premier Partner is supported and backed by Madico, Inc. Madico has been providing quality, safety & security window film and attachment solutions for over 40 years.

Ready to consult with a SafetyShield Premier Partner for your safety and security needs?







Film	% Visible Light 				% Total Solar Energy 											
	Trans.	Reflected External	Reflected Internal	Glare Reduction	Trans.	Reflected External	Absorbed	Shading Coefficient (SC)	Solar Heat Gain Coefficient (SHGC)	U Factor	UV Rejection	Emissivity	Light to Solar Gain	Total Solar Energy Reflected (TSER)	IR Rejection*	Infrared Energy Reflection (IRER)
SafetyShield® 700	88%	9%	9%	1%	75%	7%	18%	0.93	0.81	1.05	≥ 99%	0.91	1.09	20%	32%	23%
SafetyShield® 800	87%	9%	10%	2%	74%	8%	18%	0.92	0.80	1.05	≥ 99%	0.90	1.09	20%	34%	24%
SafetyShield® 1500	85%	10%	10%	4%	71%	8%	21%	0.89	0.78	1.04	≥ 99%	0.90	1.10	22%	41%	27%
SafetyShield® 800 RS 40	44%	28%	27%	51%	31%	24%	45%	0.51	0.44	0.95	≥ 99%	0.70	0.99	56%	83%	62%
SafetyShield® 800 RS 20	17%	56%	58%	81%	12%	45%	43%	0.27	0.23	0.88	≥ 99%	0.58	0.74	77%	95%	78%
SafetyShield® 800 DG 45	43%	14%	17%	51%	34%	14%	52%	0.57	0.49	0.95	≥ 99%	0.71	0.88	51%	76%	55%
SafetyShield® 800 DG 35	36%	15%	22%	60%	28%	15%	57%	0.51	0.45	0.96	≥ 99%	0.73	0.80	55%	82%	59%
SafetyShield® 800 Optivision® 15	14%	47%	20%	85%	13%	39%	47%	0.31	0.27	0.93	≥ 99%	0.68	0.51	73%	91%	73%
SafetyShield® 800 Optivision® 25	24%	30%	15%	74%	23%	27%	51%	0.43	0.38	0.96	≥ 99%	0.73	0.63	63%	84%	63%

Read in accordance with National Fenestration Rating Council (NFRC) standards and calculated on single pane 6mm (1/4") clear glass.
*IR Rejection is tested in the IR range of 780 to 2500 nanometers.

Reported values are typical properties and should not be used as a specification. Since only the user is aware of the specific conditions in which the product is to be used, it is the user's responsibility to determine whether the product is suitable for that intended use. If the specific conditions of use are critically dependent on any of the properties of the product, or if you need further information, contact Madico, Inc. or your local Madico film dealer.



Physical Properties	Film Thickness	Structural Component	Structure	Adhesive Type	Longitudinal Tensile Strength	Traverse Tensile Strength	Break Strength	Longitudinal Elongation at Break	Traverse Elongation at Break	Yield Strength	Elongation at Yield	Peel Strength
SafetyShield® 700	0.008"	0.007"	Single Ply				210 lbs. Per Inch (Width)					
SafetyShield® 800	0.0095"	0.008"	Multi-Ply Laminate				240 lbs. Per Inch (Width)					
SafetyShield® 1500	0.017"	0.015"	Multi-Ply Laminate				450 lbs. Per Inch (Width)					
SafetyShield® 800 RS 40	0.010"	0.0085"	Multi-Ply Laminate				240 lbs. Per Inch (Width)					
SafetyShield® 800 RS 20	0.010"	0.0085"	Multi-Ply Laminate				240 lbs. Per Inch (Width)					
SafetyShield® 800 DG 45	0.010"	0.0085"	Multi-Ply Laminate				240 lbs. Per Inch (Width)					
SafetyShield® 800 DG 35	0.010"	0.0085"	Multi-Ply Laminate				240 lbs. Per Inch (Width)					
SafetyShield® 800 Optivision® 15	0.011"	0.0095"	Multi-Ply Laminate				240 lbs. Per Inch (Width)					
SafetyShield® 800 Optivision® 25	0.011"	0.0095"	Multi-Ply Laminate				240 lbs. Per Inch (Width)					
							240 lbs. Per Inch (Width)					
							240 lbs. Per Inch (Width)					

Read in accordance with National Fenestration Rating Council (NFRC) standards and calculated on single pane 6mm (1/4") clear glass.

*IR Rejection is tested in the IR range of 780 to 2500 nanometers.

Reported values are typical properties and should not be used as a specification. Since only the user is aware of the specific conditions in which the product is to be used, it is the user's responsibility to determine whether the product is suitable for that intended use. If the specific conditions of use are critically dependent on any of the properties of the product, or if you need further information, contact Madico, Inc. or your local Madico film dealer.

Bench With Cuff Rings - Floor Mount



Model/Dimensions/Weight
See Additional Dimensions



Fabrication & Material

Cut, formed and welded steel. Cuff rings welded to frame. 12 gauge steel seating surface with 1/8" wall legs or 7 gauge (.180") brackets and 3/8" dia. steel cuff rings with powder coat finish. Made in the U.S.A.

Performance Test Standards

- Product tested to 750 lb static load.

Environmental Test Standards

GREENGUARD and GREENGUARD Gold Certified by UL Environment. Product certified for low chemical emissions to UL 2818. UL.COM/GG.

Color

Grey

Options

Available without cuff rings. Stainless steel top. 10 gauge top.

Assembly

Shipped assembled

Installation

Bolt unit to floor. Floor mounting hardware not included.

Warranty

1 year limited replacement warranty

Maintenance

When cleaning stainless steel, Norix recommends the use of a cleaner made especially for stainless steel products.

Additional Dimensions

IBF-48	(48"L x 18"D x 18"H)	70 lbs	IBF-72	(72"L x 18"D x 18"H)	100 lbs
IBF-60	(60"L x 18"D x 18"H)	85 lbs	IBF-96	(96"L x 18"D x 18"H)	115 lbs

Norix Group, Inc.
1800 W. Hawthorne Lane,
Suite N
West Chicago, Illinois 60185
Phone: 630-231-1331
Toll Free: 800-234-4900
Fax: 630-231-4343
Email: furniture@norix.com
www.norix.com
©2016 Norix Group, Inc.

Specifications subject to change without notice.
©2016 Norix Group, Inc.
All Rights Reserved.
Printed in U.S.A. 12/16