

Bench With Cuff Rings - Wall Mount



Model/Dimensions/Weight
See Additional Dimensions



Fabrication & Material

Cut, formed and welded steel. Cuff rings welded to frame. 12 gauge steel seating surface with 1/8" wall legs or 7 gauge (.180") brackets and 3/8" dia. steel cuff rings with powder coat finish. Made in the U.S.A.

Performance Test Standards

- Product tested to 750 lb static load.

Environmental Test Standards

GREENGUARD and GREENGUARD Gold Certified by UL Environment. Product certified for low chemical emissions to UL 2818. UL.COM/GG.

Color

Grey

Options

Available without cuff rings. Stainless steel top. 10 gauge top.

Assembly

Shipped assembled

Installation

Weld or bolt unit to wall plates. Wall mounting hardware not included.

Warranty

1 year limited replacement warranty

Maintenance

When cleaning stainless steel, Norix recommends the use of a cleaner made especially for stainless steel products.

Additional Dimensions

IBW-48	(48"L x 18"D x 12"H)	50 lbs	IBW-72	(72"L x 18"D x 12"H)	80 lbs
IBW-60	(60"L x 18"D x 12"H)	65 lbs	IBW-96	(96"L x 18"D x 12"H)	95 lbs

Norix Group, Inc.
1800 W. Hawthorne Lane,
Suite N
West Chicago, Illinois 60185
Phone: 630-231-1331
Toll Free: 800-234-4900
Fax: 630-231-4343
Email: furniture@norix.com
www.norix.com
©2016 Norix Group, Inc.

Specifications subject to change without notice.
©2016 Norix Group, Inc.
All Rights Reserved.
Printed in U.S.A. 12/16

ELKAY®

SPECIFICATIONS

No Lead Two-Level SwirlFlo® Wall Mount, Barrier-Free Refrigerated Fountain with EZH2O® Bottle Filling Station Model EZWS-ERPBM28K

PRODUCT SPECIFICATION

Architectural fountains with integral bottle filling station. EZWS-ERPBM28K shall deliver 8 GPH of 50°F drinking water at 90°F ambient and 80°F inlet water. Units shall be stainless steel construction with plastic ABS alcove. Sensor-activation with an auto 20-second shut-off timer. Shall include Green Ticker™ displaying count of plastic bottles saved from waste. Bottle filler shall provide 1.1 gpm flow rate with laminar flow to minimize splashing. Shall include integrated silver ion anti-microbial protection in key areas. Unit shall meet ADA guidelines. Unit shall be lead-free design which is certified to NSF/ANSI 61 and 372 and meets Federal and State low-lead requirements. Unit shall be certified to UL399 and CAN/CSA 22.2 No. 120.

EWC-1

FOUNTAINS GENERAL

Fully exposed two-level fountain basins are #18 gauge, 300 series stainless steel polished to a lustrous satin finish with high shine outer edge. #16 gauge, 300 series tubular stainless steel support arms incorporate unique recess to be integrated with basin. One fountain positioned lower on the right for wheel-chair use. The other positioned on the left at standing height.

Fountains have contoured basin that minimizes splashing. Flexi-Guard® Safety bubblers are keyed in location to prevent rotation. Fully functional, vandal-resistant front push button. Flow regulator provides constant stream from 20 to 105 psi water pressure.

BOTTLE FILLER STANDARD FEATURES

- Sanitary, touchless activation with auto 20-second shut-off (Bottle Filler)
- Front Pushbutton activation on fountains.
- Integrated Silver Ion Anti-microbial Protection in key areas.
- Quick Fill Rate: 1.1 gpm.
- Laminar Flow provides minimal splash.
- Real Drain System eliminates standing water.
- Visual User Interface display includes:
 - Innovative Green Ticker™ counts bottles saved from waste.
- Includes lower panel for easy access and servicing.

OPTIONAL FEATURES (Additional Cost)

- -For front access to bottle filler electricals, use access panel (Item #ACCESS12X38-5)



Shown with one optional access panel installed



Model
EZWS-ERPBM28K

COOLING SYSTEM

- Compressor: Hermetically-sealed, reciprocating type, single phase. Sealed-in lifetime lubrication.
- Condenser: Fan cooled. Fan motor is permanently lubricated.
- Cooling Unit: Combination tube-tank type. Continuous copper tubing with stainless steel tank. Fully insulated with EPS foam which meets UL requirements for self-extinguishing material.
- Refrigerant control: Refrigerant R134a is controlled by accurately calibrated capillary tube.
- Temperature Control: Enclosed adjustable thermostat is factory preset. Requires no adjustment other than for altitude requirements, easily accessible by removing lower grille panel.

CAPACITIES CHART

Model	Voltage / Hertz	Chilling Capacity	F.L. Amps	Rated Watts	Approx. Ship Wt.
EZWS-ERPBM28K	115V / 60Hz	8 GPH	5.0	370	170

CONSTRUCTION

EZWS-ERPBM28K two-level fountain furnished complete with Flexi-Guard® Safety Bubbler. Fully assembled with front push button, flow regulator (120 to 105 psi), stainless steel back panel. No traps are furnished.

- Stainless Steel bottle filler construction with ABS plastic alcove.
- Includes stainless steel lower panel.
- Furnished with wall mounting frame constructed of galvanized steel. Mounting can be ordered separately for pre-install.

Warranty: 5 year limited warranty on the unit's refrigeration system. Electrical components and water system are warranted for 12 months from date of installation or 18 months from factory shipment, whichever date falls first.

CERTIFICATIONS / STANDARDS

- ADA Compliant
- UL399 and CAN/CSA 22.2 No. 120 Certified
- NSF/ANSI 61 and 372 Certified
- GreenSpec® Listed



This specification describes an Elkay product with design, quality and functional benefits to the user. When making a comparison of other producer's offerings, be certain these features are not overlooked.

No Lead Two-Level SwirlFlo®

Wall Mount, Barrier-Free Refrigerated Fountain

with EZH2O® Bottle Filling Station

Model EZWS-ERPBM28K

ELKAY®

ROUGH-IN DIMENSIONS

INSTALLER NOTE:

THIS DRINKING FOUNTAIN IS FURNISHED WITH A BUBBLER AND VALVE INCLUDING ALL CONNECTING FITTINGS WHICH ARE MANUFACTURED OF COMPLETELY LEAD FREE MATERIAL. SHUTOFF VALVE (NOT FURNISHED) TO ACCEPT 3/8" O.D. UNPLATED COPPER TUBE.

WALL OPENING

IMPORTANT: It is necessary to create a wall opening 37 1/2" W x 52 1/8" H and 4 1/2" above the floor line.

ELECTRICAL DATA

Junction box for a (3) wire 10 AMP branch circuit. Standard 120 Volt, 60 Hz, single phase.

Electrical outlet, three (3) conductor grounded. Locate within safe reach of power cord.

MOUNTING INSTRUCTIONS

Refer to rough-in for location of plumbing and electrical sources. The support frame is to be installed first. Hang upper panel to hanger on frame. Fountains are to be attached to panel and wall frame. Water service lines, waste lines and electrical are assembled as required. Perform a final check for leaks and correct functions of fountains and chiller. (For details see the installation instructions.)

Installation requires trap to be installed in wall. Trap and service stop not included.

Job Name: _____

Date: _____ Qty. _____

Contact Info (Name, Phone, Email): _____

Approval: _____

OPERATION OF QUICK CONNECT FITTINGS

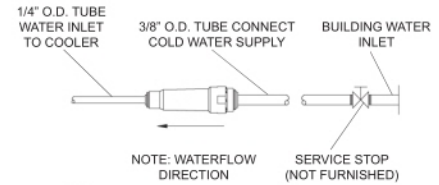
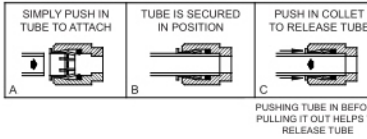

WALL LAYOUT

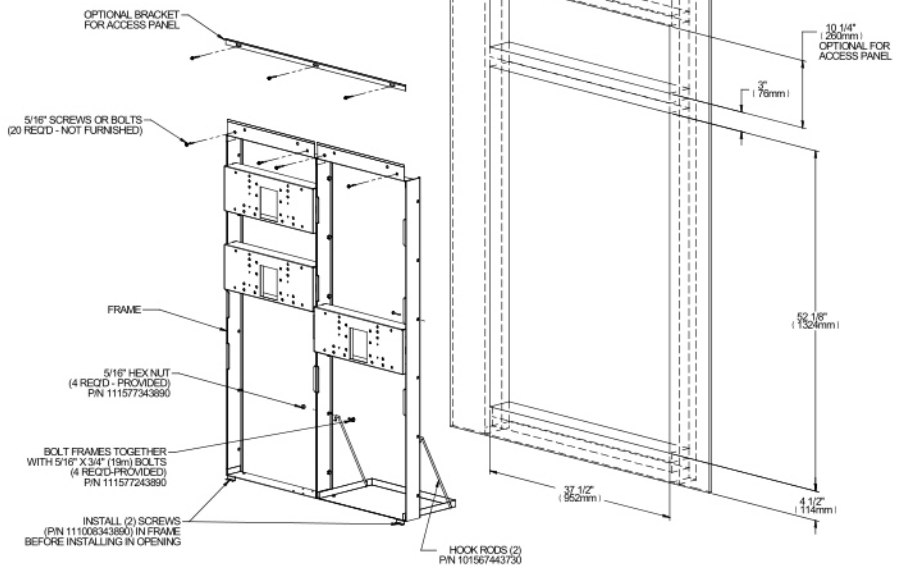

FRONT VIEW

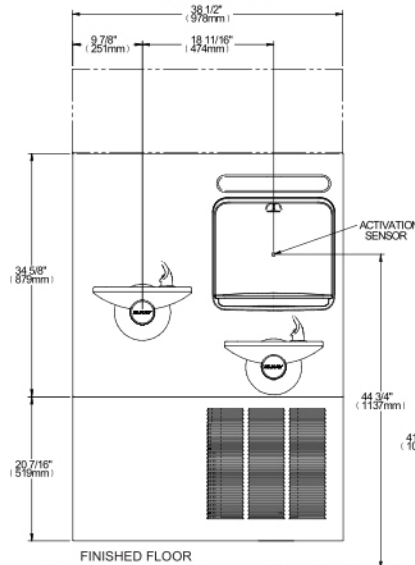

SIDE VIEW

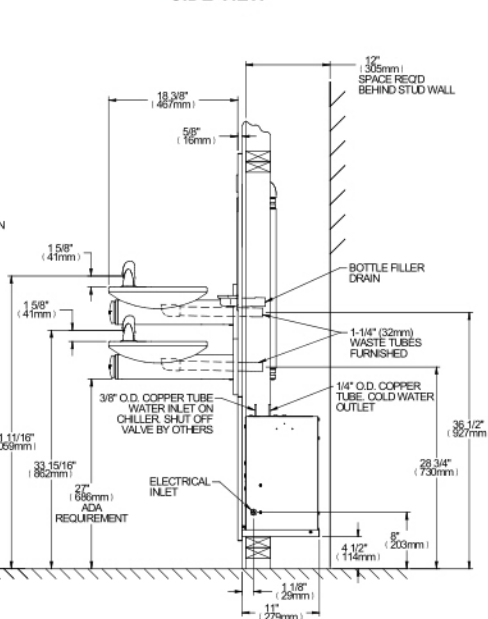

From: (b)(6); (b)(7)(C)
Sent: 12 Nov 2019 22:02:17 +0000
To: (b)(6); (b)(7)(C)
Subject: ERO Scarborough - Secure parking fence
Attachments: IMG_0323.jpg, IMG_0320.jpg, IMG_0322.jpg
Importance: High

The photos are from HSI Derby with no slats, but your fence will have green privacy slats. Let me know if this is ok with you.

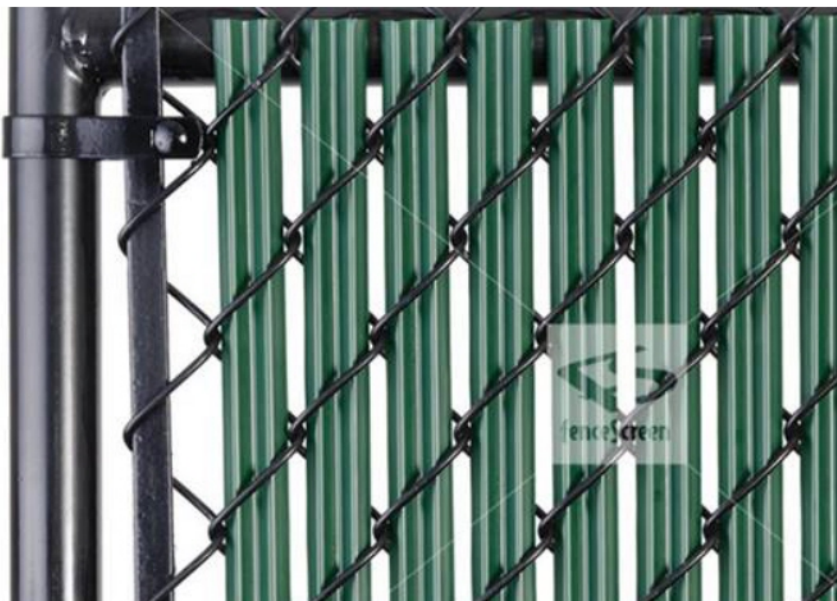

(b)(6); (b)(7)(C)
MA. NCARB. SAME. Intl. Assoc. AIA.
OAFM Project Manager
O: 305-597-(b)(6);
C: 202-754-(b)(7)(C)

Page 142

Withheld pursuant to exemption

(b)(7)(E)

of the Freedom of Information and Privacy Act

Page 143

Withheld pursuant to exemption

(b)(7)(E)

of the Freedom of Information and Privacy Act

Page 144

Withheld pursuant to exemption

(b)(7)(E)

of the Freedom of Information and Privacy Act

From: (b)(6); (b)(7)(C)
Sent: 8 Mar 2021 17:07:47 +0000
To: (b)(6), (b)(7)(C)
Cc:
Subject: ERO Scarborough - (b)(7)(E)
Attachments: (b)(7)(E)
(b)(7)(E)
Importance: High

Hi (b)(6); (b)(7)(C)



Thank you,
(b)(6); (b)(7)(C)

MA. NCARB. SAME. Intl. Assoc. AIA.
Regions 1-2 & 4 | OAFM Project Manager
O:305-597-(b)(6);
C: 202-754-(b)(7)(C)

From: (b)(6); (b)(7)(C)
Sent: 13 Jun 2019 16:59:26 +0000
To: (b)(6); (b)(7)(C)
Subject: RE: (b)(7)(E)

thanks

From: (b)(6); (b)(7)(C)
Sent: Thursday, June 13, 2019 12:46 PM
To: (b)(6); (b)(7)(C)
Subject: RE: (b)(7)(E)
Importance: High

See below and attached,

(b)(7)(E); (b)(5)

A large rectangular area of the document is completely redacted with a solid black fill, obscuring all text and graphics within its boundaries.

(b)(6); (b)(7)(C)

MA. NCARB. SAME. Intl. Assoc. AIA.
OAFM Project Manager
Office of Asset and Facilities Management (OAFM)
FMD|OAFM|DHS|ICE
500 12th Street SW (b)(6); (b)(7)(C)
Washington, DC 20536
O: 202-732-(b)(6);
C: 202-754-(b)(7)(C)

From: (b)(6); (b)(7)(C)

Sent: Thursday, June 13, 2019 12:05 PM

To: (b)(6); (b)(7)(C)

Subject: (b)(7)(E)

(b)(6); (b)(7)(C) - just want to make sure this will fit in the spot for the Portland Office.

Thanks

(b)(7)(E)

A large rectangular area of the document is completely redacted with a solid black fill. The text "(b)(7)(E)" is visible in the top-left corner of this redacted area.

(b)(6); (b)(7)(C)

Assistant Special Agent in Charge

HSI Boston

617-756- (b)(6); (b)(7)(C)

Page 148

Withheld pursuant to exemption

(b)(7)(E)

of the Freedom of Information and Privacy Act

Page 149

Withheld pursuant to exemption

(b)(7)(E)

of the Freedom of Information and Privacy Act

Page 150

Withheld pursuant to exemption

(b)(7)(E)

of the Freedom of Information and Privacy Act

Page 151

Withheld pursuant to exemption

(b)(7)(E)

of the Freedom of Information and Privacy Act



SEC-AWS [Redacted] Storage

MS

Space Description

[Redacted]

Wall Construction

Walls: [Redacted]

Adjacencies

- SEC-WC Weapons Cleaning Room
- No exterior or demising walls
- Not adjacent to building mechanical rooms.

Construction

Ceilings: Open to above *See Remarks
 Floors: NA
 Walls: NA
 STC Rating: NA

Interior Finishes

Floors: CONC - sealed
 Base: 4" Rubber/Vinyl cove
 Walls: PTD Gyp Bd
 Ceiling: *See Remarks
 Ceiling Height: *See Remarks

Doors

Door Type/Material: [Redacted]
 Door Size/Rating: [Redacted]
 Frame Type/Material: [Redacted]
 Hardware set: [Redacted]

Windows

Interior Frame Material: NA
 Interior Frame Size: NA
 Glazing: NA
 Ext. Window Treatment: NA

Fixed Furnishings/Equipment

Casework: NA
 Specialties: *See Remarks
 Equipment: NA

Furniture

As indicated on floor plan
 Furniture layout for design purposes only – refer to furniture vendor for final quantity and design.

Mechanical

HVAC: Part of multi-zoned HVAC system
 *See Remarks

Electrical

Lighting: 30 foot-candles at 30" AFF, controlled by occupancy sensors.

Air Pressure: NA

Power: Per plan in accordance with local/state/federal code, whichever is more stringent

Plumbing: NA

Communications

Phone/Data Outlets: NA

[Redacted]

Special Requirements: NA

Remarks

[Redacted]



SEC-AWST



Storage



MS

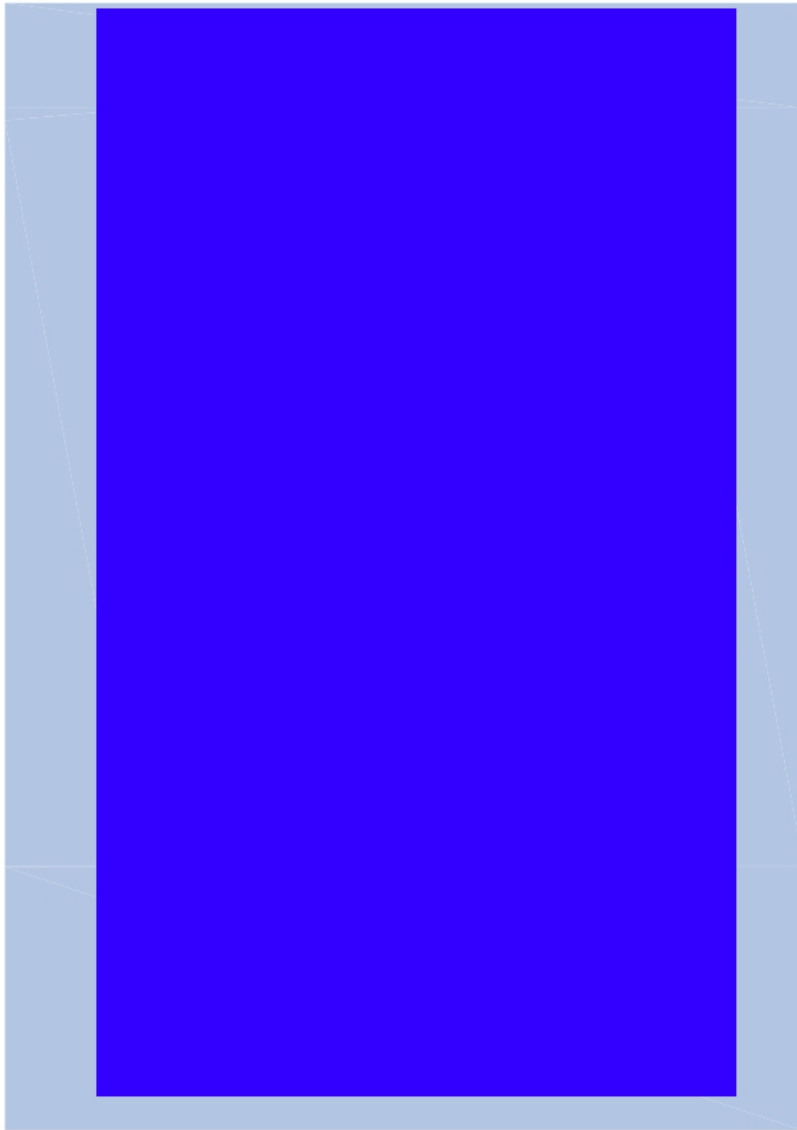

KEYED NOTES



WALL TYPES



LEGEND



From: (b)(6); (b)(7)(C)
Sent: 15 Jan 2020 22:41:59 +0000
To: (b)(6); (b)(7)(C)
Cc:
Subject: ERO Scarborough 75% CDs OAFM PM Review comments
Attachments: ERO Scarborough 75% CDs OFA PM Review Coments 01-15-20.pdf
Importance: High

FYI,

Attached please find 75% comments.

(b)(6); (b)(7)(C)
MA. NCARB. SAME. Intl. Assoc. AIA.
Region 1 | OAFM Project Manager
Office of Asset and Facilities Management
FMD|OAFM|DHS|ICE
500 12th Street SW (b)(6); (b)(7)(C)
Washington, DC 20536
O:305-597 (b)(6);
C: 202-754 (b)(7)(C)

OAFM REVIEW COMMENTS

PROJECT #: PRO-13-ERO-0293

LOCATION: 40 Libby Road, Scarborough, ME

DATE: January 15, 2020

(b)(6);
(b)(7)(C)

Reviewer: (b)(6); (b)(7)(C)

DESIGN PHASE: 75% CDs

DISCIPLINE: Architecture

Phone #: 202-754- (b)(6); (b)(7)(C)

ITEM NO.	DWG/SPEC SECTION	REVIEWER COMMENTS
1.	(b)(7)(E); (b)(5)	
2.		
3.		
4.		
5.		
6.		
7.		
8.		
9.		

(b)(7)(E); (b)(5)

10.

11.

12.

13.

14.

15.

16.

17.

18.

19.

20.

21.

22.

23.

24.

25.

26.

27.

28.

29.

30.

31.

32.

33.

34.

35.

36.

From: (b)(6); (b)(7)(C)
Sent: 5 Mar 2020 22:42:07 +0000
To: (b)(6); (b)(7)(C)
(b)(6); (b)(7)(C)
Subject: ERO Scarborough 100 Percent CDs Drawings & Specifications
Attachments: Transmittal - 00013.pdf

To all reviewers,

Below the link to get all the documents for 100% CDs. Attached the architect's transmittal memo.

We have 10 days to provide comments on, or before 03-18-2020.

IMPORTANT: Click a link below to access files associated with this transmittal that came in through the WBRC AE Info Exchange web site. The attached file contains the transmittal details.

[Download all associated files](#)

Please let me know if you have any problem downloading the documents.

Thank you,

(b)(6); (b)(7)(C)
MA. NCARB. SAME. Intl. Assoc. AIA.
Region 1 | OAFM Project Manager
O: 305-597-(b)(6);
C: 202-754-(b)(7)(C)

From: (b)(6); (b)(7)(C)
Sent: Thursday, March 5, 2020 9:45 AM
To: (b)(6); (b)(7)(C)
Subject: File Transfer: 100 Percent CDs - Scarborough ERO - 429000 GSA DHS Scarborough

IMPORTANT: Click a link below to access files associated with this transmittal that came in through the WBRC AE Info Exchange web site. The attached file contains the transmittal details.

[Download all associated files](#)

Additional links:

[Reply to All](#)

Project Name: 429000 GSA DHS Scarborough
Project Number: 04290.00

From: (b)(6); (b)(7)(C) (WBRC AE)
To: (b)(6); (b)(7)(C)

CC:

(b)(6); (b)(7)(C)

Subject:

100 Percent CDs - Scarborough ERO

Purpose:

For your review and comment

Sent via:

Info Exchange

Expiration Date:

None

Remarks:

(b)(6); (b)(7)(C)

Please see the attached documents for the 100% Submission.
Please let me know if you have any questions.

Thank you

(b)(6); (b)(7)(C) **AIA, NCARB**
ARCHITECT, FIRM ASSOCIATE
Maine Licensed Architect

(b)(6);
(b)(7)(C)

WBRC Architects Engineers
207.828.(b)(6); (b)(7)(C)
207.659. cell

Transferred Files

NAME	TYPE	DATE	TIME	SIZE
<u>GSA Scarborough - 100p Drawings.pdf</u>	Adobe Acrobat Document	3/5/2020	9:34 AM	27,640 KB
<u>GSA Scarborough - 100p Specification.pdf</u>	Adobe Acrobat Document	3/5/2020	8:27 AM	59,575 KB
<u>ICE Scarborough ME Drawing Comment- Review Log (2.18.20).xlsx</u>	Microsoft Excel Worksheet	3/5/2020	9:43 AM	92 KB

(b)(6); (b)(7)(C) **AIA, NCARB**
ARCHITECT, FIRM ASSOCIATE
Maine Licensed Architect

(b)(6);
(b)(7)(C)

WBRC Architects Engineers
207.828.(b)(6); (b)(7)(C)
207.659. cell

30 Danforth Street Suite 306, Portland, ME 04101

PROJECT: 429000 GSA DHS Scarborough DATE: 3/5/2020
04290.00

SUBJECT: 100 Percent CDs - Scarborough TRANSMITTAL ID: 00013
ERO

PURPOSE: For your review and comment VIA: Info Exchange

FROM

NAME	COMPANY	EMAIL	PHONE
(b)(6); (b)(7)(C) 30 Danforth Street Suite 306 Portland ME 04101 United States	WBRC AE	(b)(6); (b)(7)(C)	

TO

NAME	COMPANY	EMAIL	PHONE
(b)(6); (b)(7)(C)		(b)(6); (b)(7)(C)	

REMARKS: (b)(6); (b)(7)(C)

Please see the attached documents for the 100% Submission.
Please let me know if you have any questions.

Thank you

(b)(6); (b)(7)(C) **AIA, NCARB**
ARCHITECT, FIRM ASSOCIATE
Maine Licensed Architect

(b)(6);
(b)(7)(C)

WBRC Architects Engineers
207.828 (b)(6); (b)(7)(C)
207.659 cell

Transmittal

DATE: 3/5/2020
TRANSMITTAL ID: 00013

DESCRIPTION OF CONTENTS

QTY	DATED	TITLE	NOTES
1	3/5/2020	GSA Scarborough - 100p Drawings.pdf	
1	3/5/2020	GSA Scarborough - 100p Specification.pdf	
1	3/5/2020	ICE Scarborough ME Drawing Comment- Review Log (2.18.20).xlsx	

COPIES:

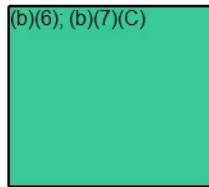

(Maine Realty Advisors)
(Maine Realty Advisors)
(WBRC AE)
(WBRC AE)
(WBRC AE)

From: (b)(6), (b)(7)(C)
Sent: 28 Jan 2020 22:09:14 +0000
To: (b)(6); (b)(7)(C)
Subject: ERO Scarborough project-Furniture Meeting
Attachments: WS-S-64 Workstation New.pdf, IMG_0057.JPG, IMG_0052.JPG, ICE Workstation Finishes - Blue Scheme updated 2018.pdf, ICE Workstation Finishes - Neutral Scheme updated 2018.pdf, ICE Workstations Finishes - Red Scheme updated 2018.pdf, JSI Vision Finishes.pdf, Office Zody seating with finishes.pdf, JSI Sosa Guest Seating offering with fabrics.pdf, JSI Newton.pdf, DATUM 2019 finishes.pdf, Zody seating options.pdf, Improv guest seating with finishes.pdf, Very side with finishes.pdf, Improv-Product-Information-Sheet.pdf, Improv guest seating with finishes.pdf
Importance: High

(b)(6);
(b)(7)(C)

(b)(6), (b)(7)(C)

(b)(6);
(b)(7)(C)

This meeting is to select the materials and colors with Office Images (Account Manager (b)(6), (b)(7)(C) and designer (b)(6), (b)(7)(C), for ERO Scarborough project. I have attached all the documents and additional information needed for our meeting.

To gain access, please call Conference Call #: 1-866-707 (b)(6); (b)(7)(C) Participant Passcode # (b)(6), (b)(7)(C) at the prescribed time.

Workstations

Options are Neutral, Blue and Red. If Neutral is selected, there are two options for the desk chair seating fabric, both of which are listed and shown on the Neutral color option

Portland is Blue scheme

Panels Height: Standard 64"H Portland, or 80" H (attached Bangor photos)

Private Office and Conference Table (VICTORIA)

Wood finish – Saffron, Brighton or Praline – **Portland is Praline**

Office Desk Chair – Document attached – OFFICE ZODY SEATING WITH FINISHES **Portland is all black with Black faux leather seat**

Office Guest Chairs - Document attached – JSI SOSA GUEST SEATING OFFERING WITH FABRICS **Portland is Maharam Focus Regatta**

Conference Chair Options – JSI Newton, or the Haworth Zody (office desk chair) Please select the chair and the upholstery-fabric or faux leather. **Portland has the Newton chair around the table and the Haworth Improv side chairs, both in the Primera Coal faux leather.**

Datum Shelving, and ancillary seating.

Datum shelving in Property, Bulk Storage, Tactical Storage, Ammo/Weapons Storage, etc.

Need a paint color-document DATUM 2019 FINISHES

Ancillary Seating- Waiting, Interview rooms and Break Room

Please confirm flooring for proper chair spec – hard surface floor VS Carpet.

Options for seating – Haworth Improv or Haworth Very. For the Interview Room ICE Agent, we recommend the Haworth Zody.

Documents attached for all options.

IMPROV GUEST SEATING WITH FINISHES. VERY WITH FINISHES. Both options are available for any ancillary seating.

Portland Finishes:

Break Room – Improv with Wellington Storm (blue) Vinyl.

Processing – Zody chairs (regular height) with Telegraph fabric seat, black mesh

Interview Room – Improv with Wellington Storm (blue) Vinyl

Ammo/Weapons Room – Improv with Wellington Storm (blue) Vinyl.

Do not hesitate to contact me if you have any questions.

Thank you,

(b)(6); (b)(7)(C)

MA. NCARB. SAME. Intl. Assoc. AIA.
OAFM Project Manager
Office of Asset and Facilities Management (OAFM)
FMD|OAFM|DHS|ICE
500 12th Street SW. (b)(6); (b)(7)(C)
Washington, DC 20536
C: 202-754-(b)(6);
(b)(7)(C)

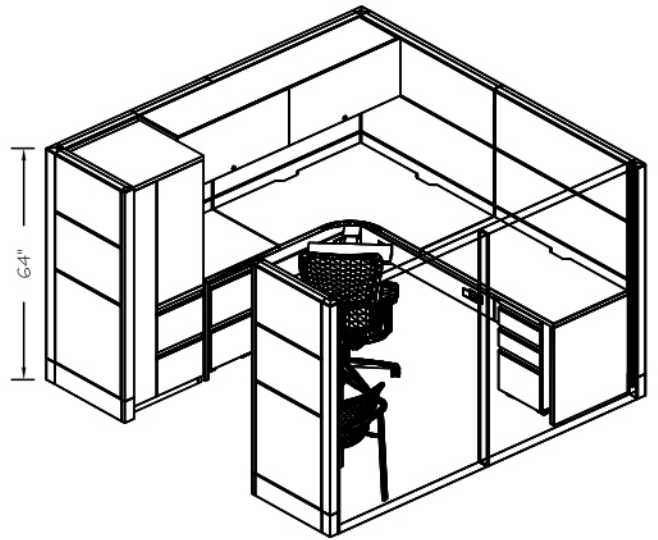
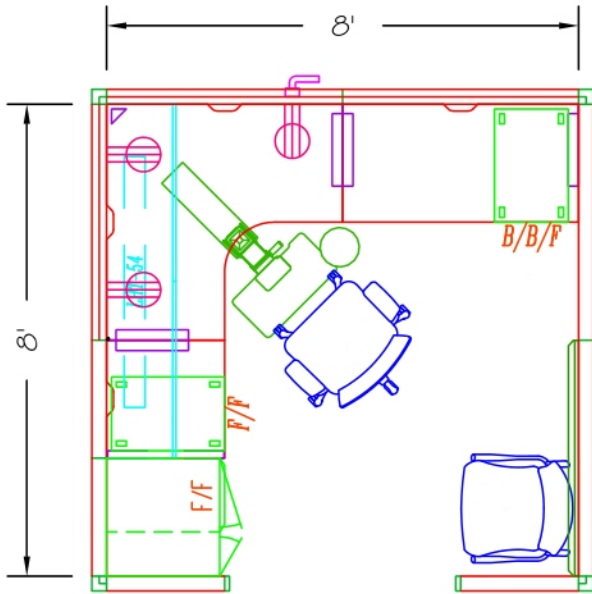

Includes:

Manufacturer: Haworth - Premise
 - Qty. 1
 - Premise 8x8 Workstation (64 sq. feet)

Manufacturer: Haworth - Zody
 - Qty. 1
 - Task Chair
 - Fabric Seat & Mesh Back
 - Metal Base

Manufacturer: Haworth - Improv
 - Qty. 1
 - Guest Chair
 - Fabric Seat & Back
 - Metal Frame



*Images for Reference Only -
 Finishes not Specific to ICE



ICE
 W/S-S-64
 8X8 Workstation

DATE: 8.08.17
 SCALE: NTS
 DESIGNER: CJM
 FILENAME: ...
 PROPOSAL: ...
 REVISION: ...



1515 Holcomb Woods
 Parkway
 Roswell, GA 30076
 Phone: 770-641-2640
 www.officeimagesinc.com





HAWORTH®

Premise Systems Furniture – Constant Finishes

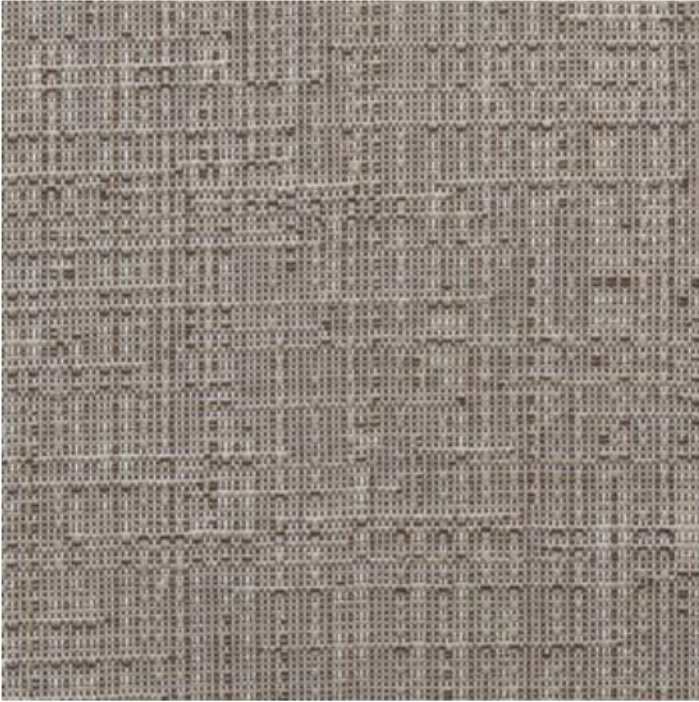

Panel Fabric: WZ-9
Traffic, Autobahn

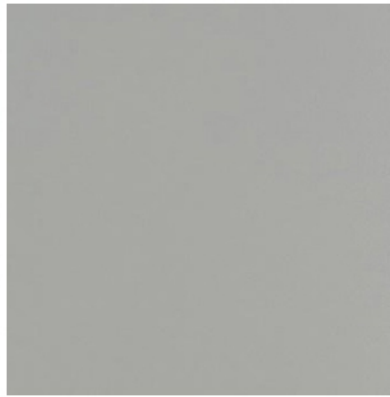

Trim: TR-E
Smoke

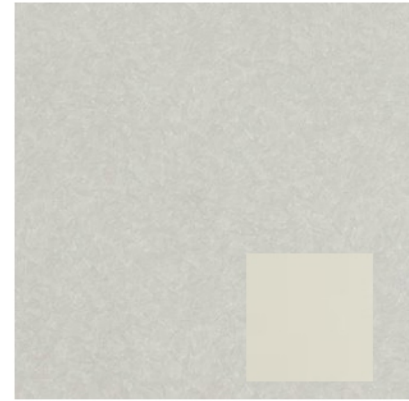

Laminate: H-EC/HP-34
Quail Nest, Beige (Edge)

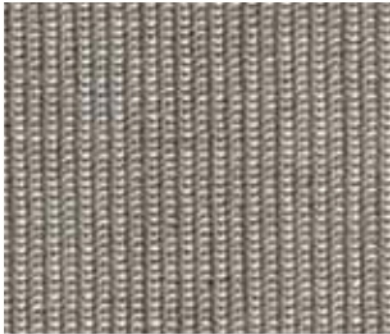

Mesh Back Chair: MA-03
Wellness
Chair Frame : TR-F
Black



Available Accent Fabric Selections: Page 2
“Red” , “Blue” or “Neutral”



Above image shows 64 square foot workstation

Blue: Panel Fabric WS-3 : Shimmer, Water



Task Chair Seat 4J-TE: Morse- Telegraph



Guest chair MM-WH: Twist, Whirlpool



HAWORTH®

Premise Systems Furniture – Constant Finishes

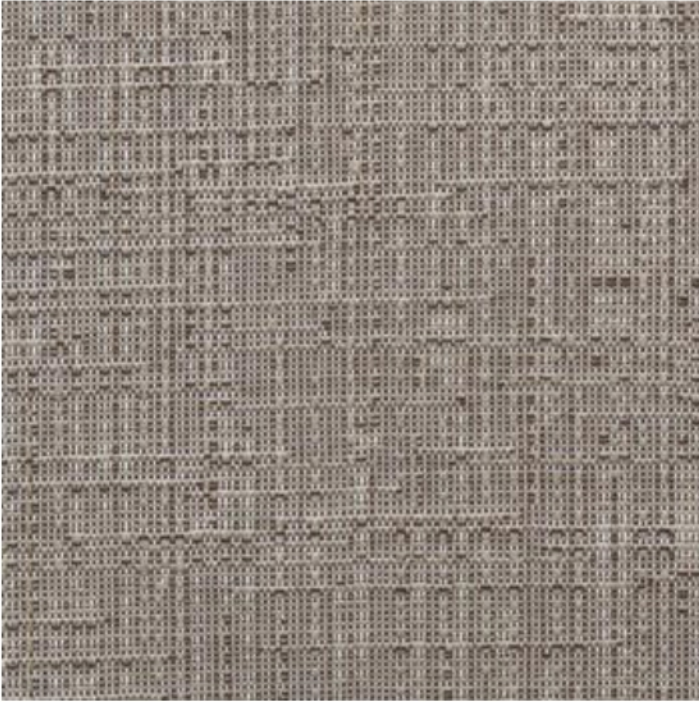

Panel Fabric: WZ-9
Traffic, Autobahn



Trim: TR-E
Smoke

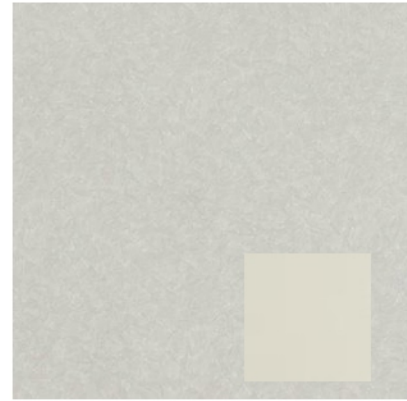

Laminate: H-EC/HP-34
Quail Nest, Beige (Edge)

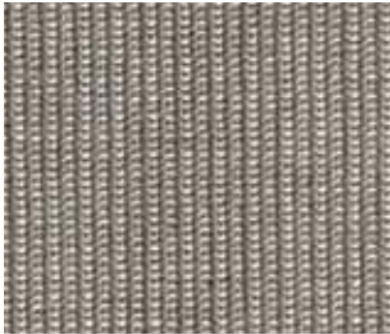

Mesh Back Chair: MA-03
Wellness
Chair Frame : TR-F
Black



Available Accent Fabric Selections: Page 2

“Red” , “Blue” or “Neutral”



Above image shows 64 sq foot workstation

Neutral: Panel Fabric WS-16 : Shimmer, Mirror

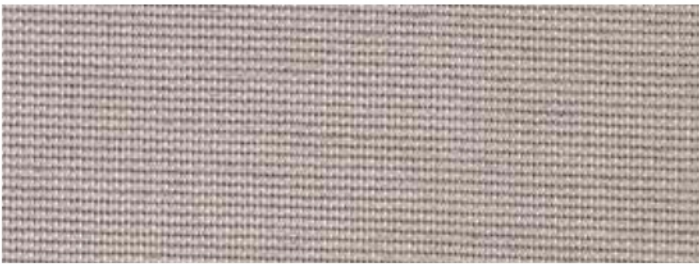

Task Chair Seat 4J-CD: Morse Code,

OR MV-RA Tech Radio

Guest chair MM-C: Twist Coil

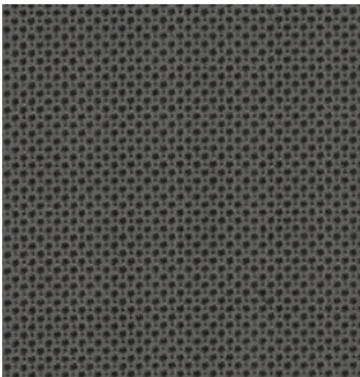

HAWORTH®

Premise Systems Furniture – Constant Finishes

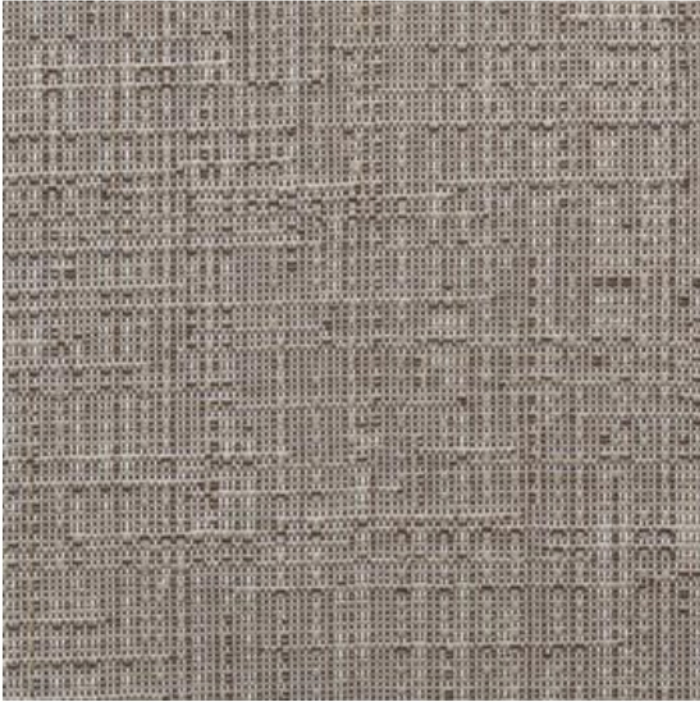

Panel Fabric: WZ-9
Traffic, Autobahn



Trim: TR-E
Smoke

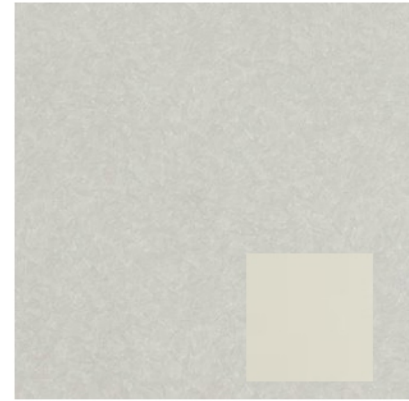

Laminate: H-EC/HP-34
Quail Nest, Beige (Edge)

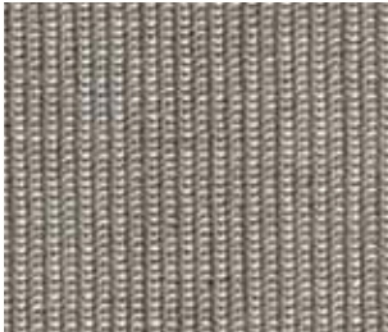

Mesh Back Chair: MA-03
Wellness
Chair Frame : TR-F
Black



Available Accent Fabric Selections: Page 2

“Red” , “Blue” or “Neutral”



Above image shows 64 sq foot workstation
Red: Panel Fabric 6-RD: Hue, Red



Task Chair Seat MV-AN: Tech Anatomy



Guest chair MM-AS : Twist, And Shout





JSI Vision

Transitional
Casegood Collection

- Eased edge
- Sweep pull in matte nickel



Brighton Cherry BRG

Saffron Cherry SAF

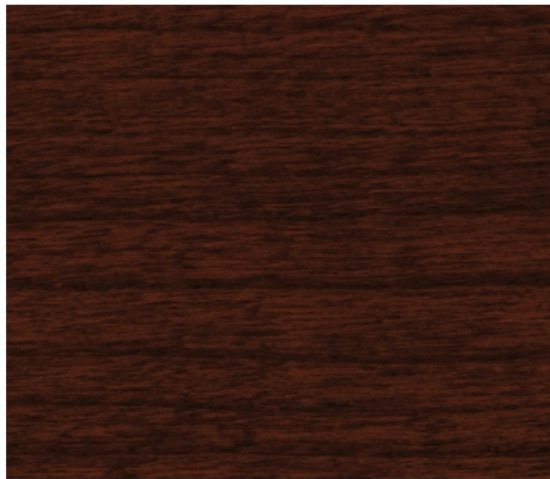

Praline Cherry PRL

Tackboard (constant):
Momentum Skip Flax

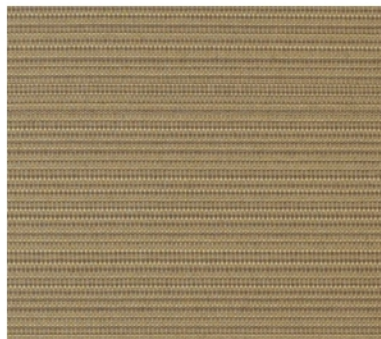
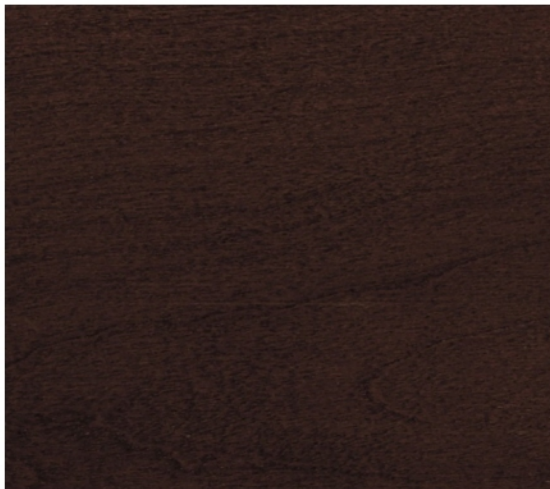



Zody[®]

Product Sheet

Awards

2005 NeoCon Silver
2005 Canada IDEX Gold
2005 GOOD DESIGN™
2006 IDEA

Certifications

MBDC Cradle to Cradle™ Gold
GREENGUARD® Children & Schools

Endorsement

American Physical Therapy Association

Form follows science.™

A high-performing task chair, Zody blends science-based wellness and comfort with sustainability and international design. The product of extensive research and development, only Zody offers asymmetrical lumbar adjustments, providing user-selected support on each side of the lower back.

ITO Design, in conjunction with the Haworth Design Studio, created Zody to incorporate design elements that complement, not dominate, any work environment.

For more information or technical assistance, please contact Haworth at 800.344.2600 or 616.393.3000.

HAWORTH[®]

Zody



Design

Fully adaptable, Zody goes from task chair to conference room to CEO's office. An engineering marvel, patents are pending for 16 new inventions that make Zody a remarkable investment in a mid-priced task chair.

Sustainability

Designed using the MBDC Cradle to Cradle™ protocol, Zody is assembled using 100% renewable power, contains up to 51% recycled content and is up to 98% recyclable. Zody is GREENGUARD® Children & Schools Certified and chrome and PVC free.



PAL® Back Support

Zody's Patented Asymmetrical Lumbar Support features a passive pelvic support. PAL allows users to select the amount of support on either side of their lower back for maximum comfort.

4-D Arms

Unique 4-D arms provide a four-way adjustment level for enhanced support — in/out, forward/backward, up/down and pivot left/right. Fixed arm and armless versions are also available.

Headrest

New ergonomic feature added to Zody task seating – the Zody headrest. Soft to the touch, the headrest offers contoured ergonomic support to cradle the head and neck in comfort. Providing 2.5" of height-adjustability, the headrest can fit a wide range of users.

Control

Individual control is achieved through easy to reach, labeled adjustments including a three-point tilt mechanism, multiple position back-stop and forward tilt. Zody is designed to accommodate 95% of the user population.

For more information call 800.344.2600 or 616.393.3000.
Download additional copies at haworth.com

Haworth is a registered trademark of Haworth, Inc.

haworth.com | haworth-europe.com | haworth-asia.com

HAWORTH®

Available in a chair and stool version. Stool shown with seat fabric Morse Telegraph

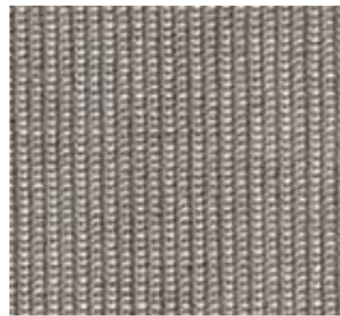

Mesh Back Chair: MA-03
Wellness
Chair Frame : TR-F
Black



Fabric Options

Task Chair Seat 4J-CD: Morse Code,



OR MV-RA Tech Radio



Guest chair MM-C: Twist Coil

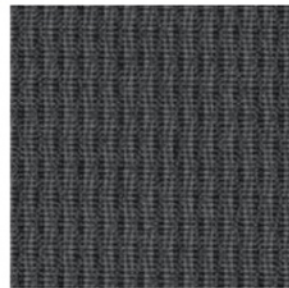

Task Chair Seat 4J-TE: Morse- Telegraph



Guest chair MM-WH: Twist, Whirlpool



Task Chair Seat MV-AN: Tech Anatomy

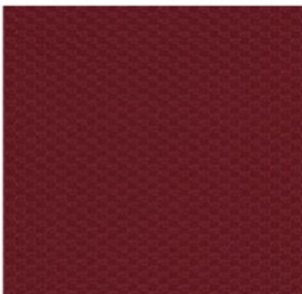

Guest chair MM-AS : Twist, And Shout



Brisa (XG) Faux Leather

Grade E

A part of the Standard Collection



Technical Information

Compostion:	Faux Leather
Content:	100% Polyurethane Face 65% Polyester/35% Rayon Back
Width:	52.99 in
Pattern Repeat H:	No Repeat
Pattern Repeat V:	No Repeat
Directional:	No
Image Shown:	Downroll
Double Rubs:	300,000
Weight (Per Linear Yard):	9.3 oz
Lightfastness:	Class 5 Mn @ 40 Hours
Backing:	Yes

Black Onyx XG-12



The images shown and color representations are subject to your monitor quality and screen resolution settings. Physical samples are recommended, and available through your local Haworth dealer.

Available Colors

Apple Green XG-23 ‡12.31.2019	Ash XG-22	Aztec XG-3 ‡12.31.2019	Beet Root XG-36	Birch XG-28 ‡12.31.2019
Black Onyx XG-12	Blossom XG-25 ‡12.31.2019	Blue Sea XG-30	Cambridge Blue XG-5	Cinnabar XG-35
Coffee Bean XG-26 ‡12.31.2019	Esmeralda XG-34	Iceberg XG-33	Mineral XG-29	Moon XG-31
New Sand XG-20 ‡12.31.2019	Night Navy XG-18	Pompeiiian Red XG-21	Salsa XG-1 ‡12.31.2019	Shitake XG-27
Skyway XG-24 ‡12.31.2019	Sterling Blue XG-17 ‡12.31.2019	Truffle XG-11	White XG-13	Wishbone XG-32

* Available on RUSH. Check Product Specification Guide for application.

‡ Last Ship Date

Notes

Bleach Cleanable: 5:1 water to bleach solution. Rinse with clean water after bleach solution is used.



JSI Sosa –office guest seating

2 back styles offered standard

Fully upholstered back and 3/4 upholstered back



JSI Seating Textile offering: NEUTRAL PALLATE

Contact OI for samples



Momentum Intermix II, Pewter "D"



Momentum Line Up, Sandstone "B"



Maharam Divide , Café

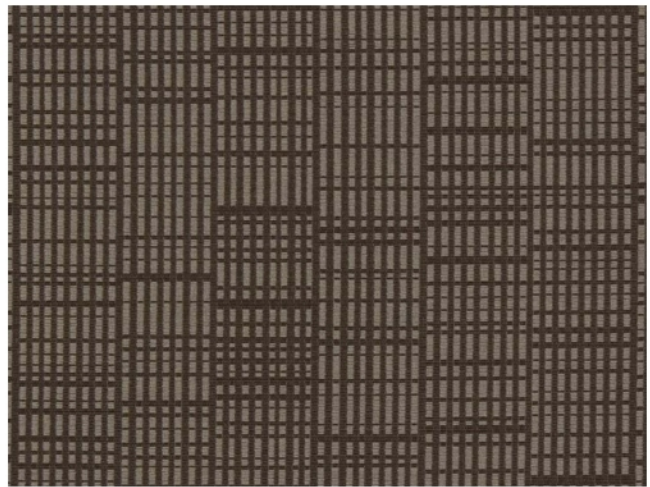

Maharam Conduit, Syrup



Maharam Steady, Summit

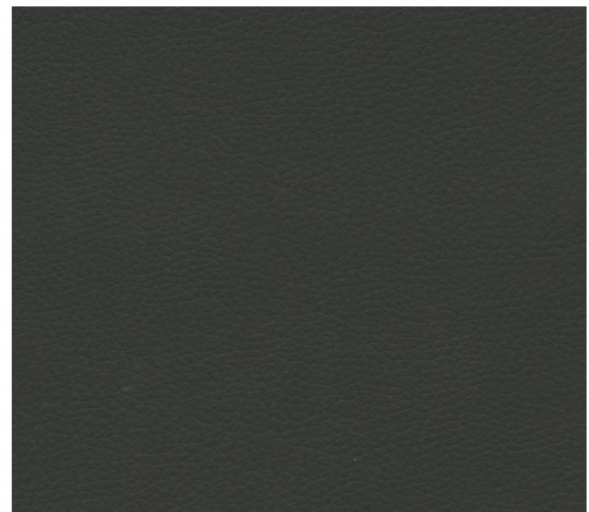

Ultrafabric Primera , Coal (faux leather)

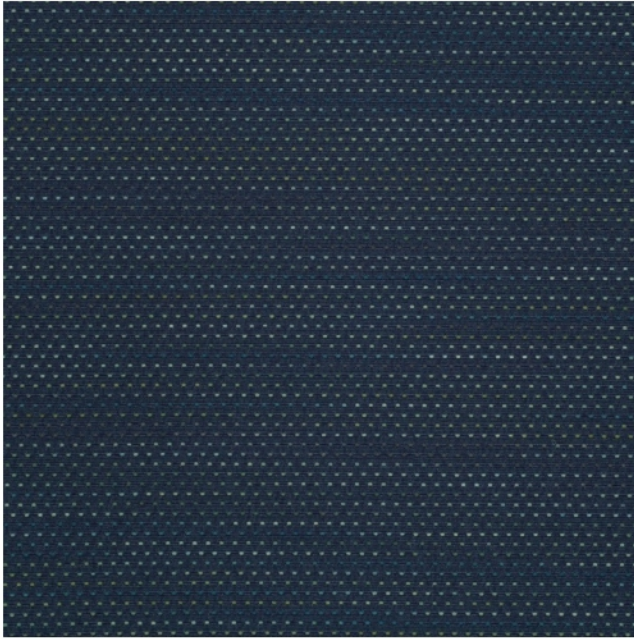

Maharam Focus, Regatta

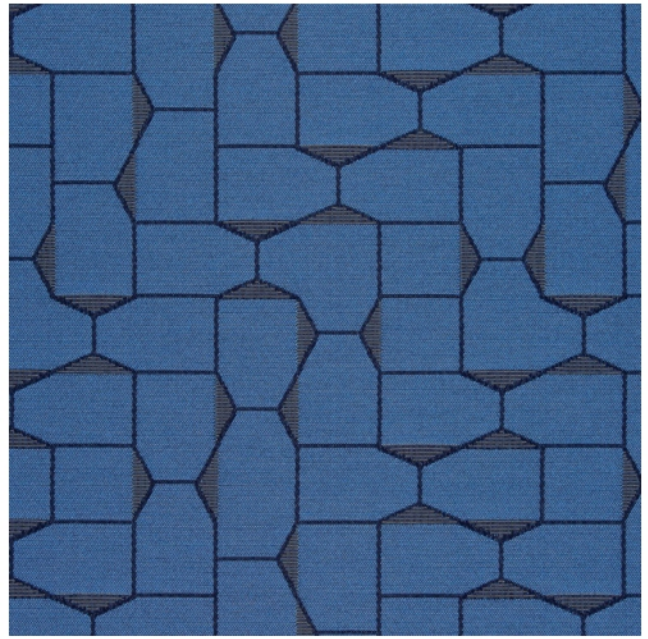

Maharam Bevel, Lazuli



Momentum, Line up Baltic "B"



Momentum Intermix, Midnight "D"

JSI Seating Textile offering: RED PALATTE

Contact OI for samples



Momentum Line Up, Spice "B"

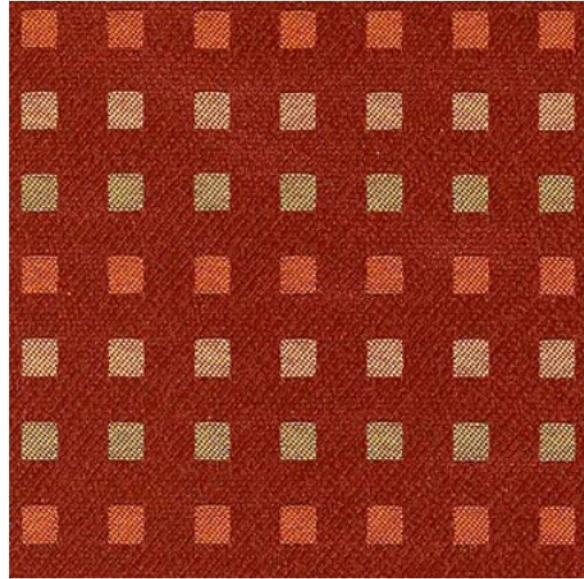

Momentum Intermix, Salsa "D"



Momentum Amuse, Poppy "XX"

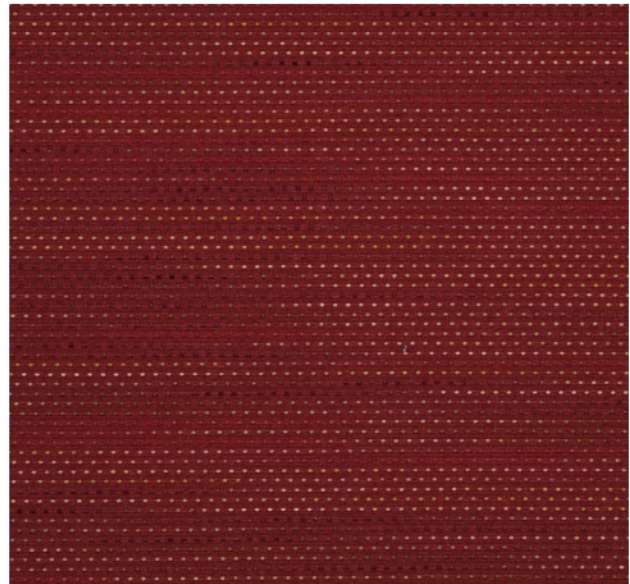

Maharam Focus, Merlot "X"

JSI Newton

Offered in mid back or high back



JSI Seating Textile offering: NEUTRAL PALLETE

Contact OI for samples



Momentum Intermix II, Pewter "D"



Momentum Line Up, Sandstone "B"



Maharam Divide , Café

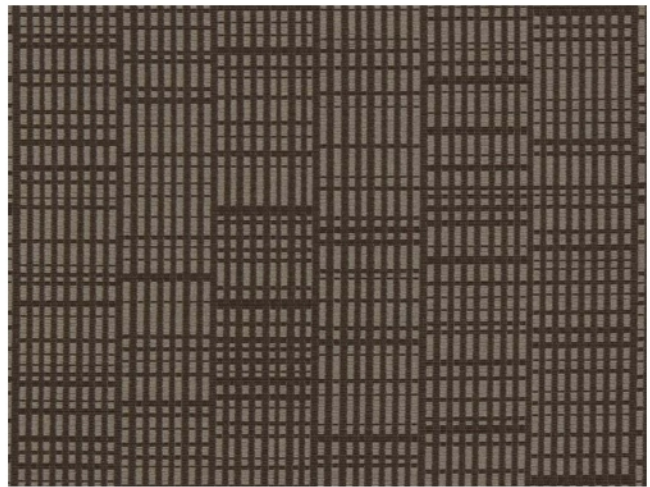

Maharam Conduit, Syrup

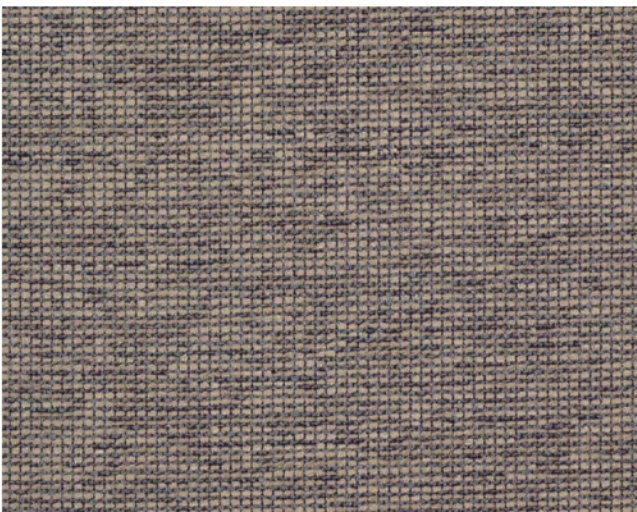

Maharam Steady, Summit

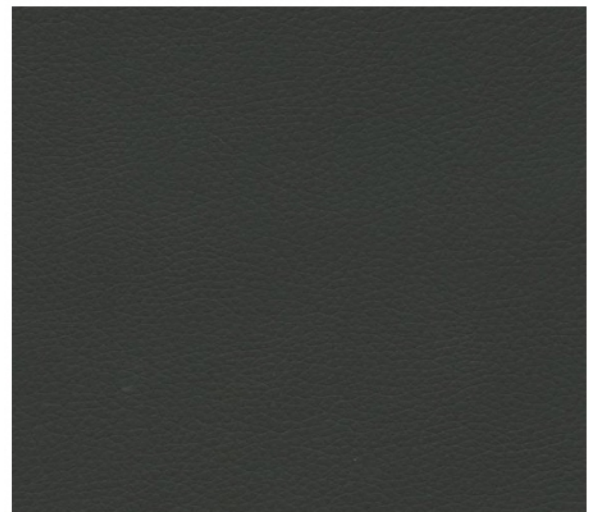

Ultrafabric Primera , Coal (faux leather)

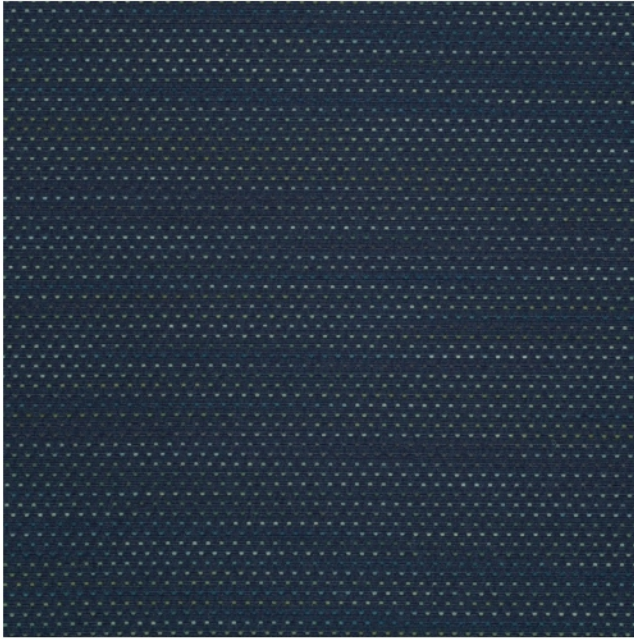

Maharam Focus, Regatta

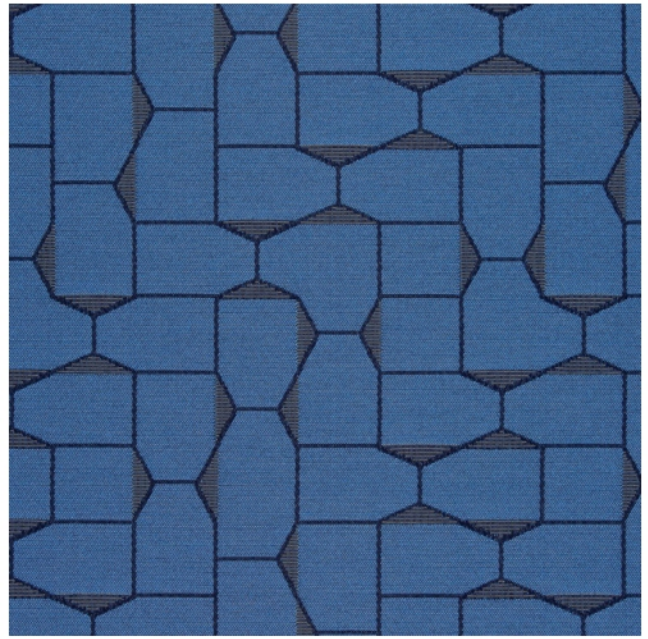

Maharam Bevel, Lazuli



Momentum, Line up Baltic "B"



Momentum Intermix, Midnight "D"

JSI Seating Textile offering: RED PALATTE

Contact OI for samples



Momentum Line Up, Spice "B"

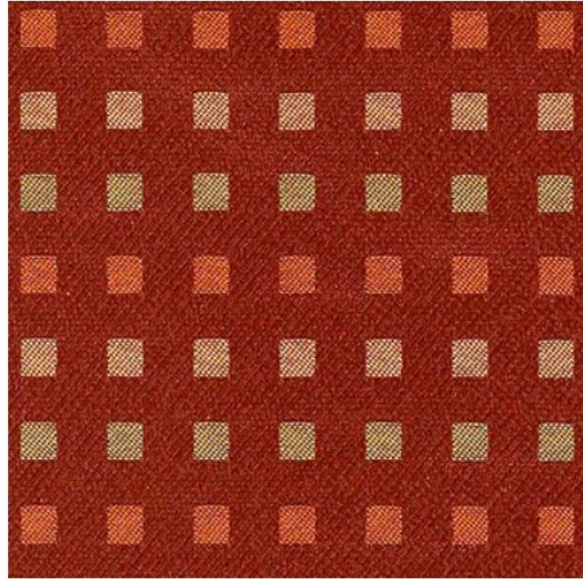

Momentum Intermix, Salsa "D"



Momentum Amuse, Poppy "XX"

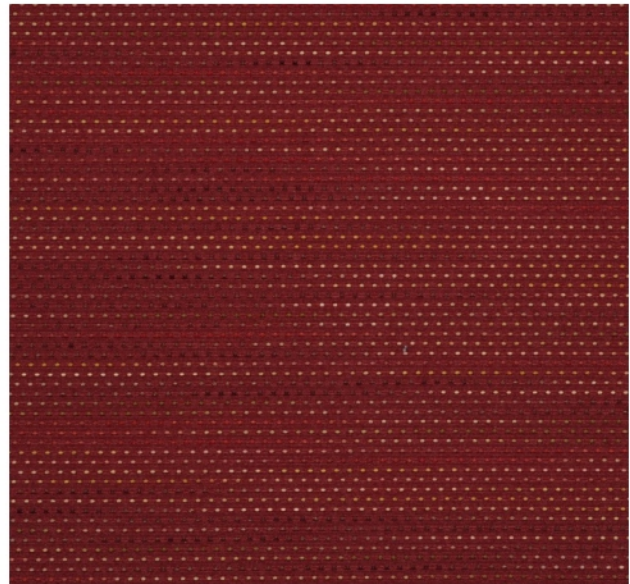

Maharam Focus, Merlot "X"

STANDARD PAINT COLORS

Datum offers a lively palette of 15 colors with options to suit any environment. All steel components of our products are finished with the highest quality electrostatic powder coat paint to produce an attractive, durable finish. Datum uses only the most advanced painting technologies that are EPA tested and approved, and all powder coat paint is solvent-free and environmentally sound.



BLACK
T25



LIGHT GRAY
T47



GRAY MIST
T86



MEDIUM GRAY
METALLIC
T23



BURGUNDY
T17



TAN METALLIC
T56



WARM BROWN
T22



BONE WHITE
T15



SAND
T18



IVORY
T48



PURE WHITE
T94



TECH BLUE
T42



BLUE
T58



INDUSTRIAL RED
T27



SAFETY YELLOW
T93

The paint samples shown are for representation purposes only and are not a true match. Contact our Customer Service Department if actual samples are required.

PAINT & LAMINATE OFFERINGS



WILSONART STANDARD LAMINATES & MELAMINES

To meet a variety of functional and aesthetic needs, Datum offers 12 different high-quality melamine and laminate finishes, including solid colors, simulated wood grains, and attractive textures with matching PVC Edge. All melamine and laminate surfaces are thermally-fused for permanent adherence, and their exceptional structures resist stains, scratches, and other potential damage caused by incidental contact during routine use.

PAINT & LAMINATE OFFERINGS



WHITE SAND
D403-60



FROSTY WHITE
1573-60



KHAKI BROWN
D50-60



DOVE GREY
D92-60



SLATE GREY
D91-60



BLACK
1595-60



WHITE NEBULA
4621-60



GREY NEBULA
4622-60



SOLAR OAK
7816-60



MANITOBA MAPLE
7911-60



WILD CHERRY
7054-60



FIGURED MAHOGANY
7040K-78

Additional melamine and laminate options are available on the [Wilsonart website](#).
Please contact our Customer Service Department for pricing and lead time.

The melamine and laminate samples shown are for representation purposes only and are not a true match. Contact our Customer Service Department if actual samples are required.



Haworth Seating Offering – Zody

Chair and Stool options

Seating for Private offices, Workstations, Conference (optional), Miscellaneous seating



Shown with Morse Telegraph seat



Mesh Back Chair: MA-03
Wellness
Chair Frame : TR-F
Black



Task Chair Seat 4J-CD: Morse Code,

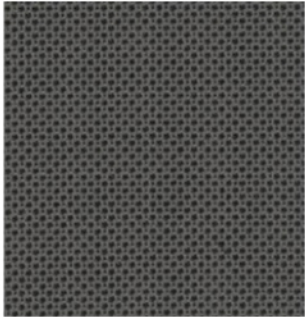

OR MV-RA Tech Radio



Guest chair MM-C: Twist Coil



Task Chair Seat MV-AN: Tech Anatomy



Guest chair MM-AS : Twist, And Shout



Task Chair Seat 4J-TE: Morse- Telegraph



Guest chair MM-WH: Twist, Whirlpool



Haworth Seating Offering – Improv

Chair and Stool Seating Options for guest workstations, reception areas, interview room (interviewee), break room

Upholstery

Task Chair Seat 4J-CD: Morse Code,



OR MV-RA Tech Radio



Guest chair MM-C: Twist Coll

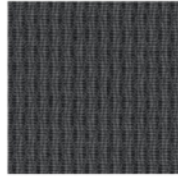

Task Chair Seat MV-AN: Tech Anatomy



Guest chair MM-AS : Twist, And Shout



Task Chair Seat 4J-TE: Morse- Telegraph



Guest chair MM-WH: Twist, Whirlpool



Vinyl



Buff
XJ-BU



Elephant
XJ-EL



Java
XJ-JA



Pacific
XJ-PA



Sage
XJ-SA



Storm
XJ-ST



Tangelo
XJ-TA



Black
XJ-BL



Wine
XJ-WI



Very side chair and stool

Very side chairs combine individual comfort and functionality to provide an enjoyable short-term sitting experience.



Black
(HC, HW)
Grade A



Canvas
(HW)
Grade A



Cocoa
(HW)
Grade A



Coffee
(HW)
Grade A



Fog
(HW)
Grade A



Heron
(HW)
Grade A



Kale
(HW)
Grade A



Slate
(HW)
Grade A



Snow
(HW)
Grade A



Tomato
(HW)
Grade A





Improv[®]

Product Sheet

A spectacular selection of seating solutions.

With more than 30 styles from which to choose, it's quite possible that Improv has more chairs than you have tasks. One of the most ergonomic seating solutions we offer, Improv provides comfort and support in a style that's conventional yet still miles from ho-hum. So whether you're specifying an office, a suite, or 35 floors, your seating selection may be spectacular, but it's also quite simple.

HAWORTH[®]

Improv



The Improv H.E. in a task-intensive environment is just one of many scenarios where “one size fits all” is a good thing. Six different ergonomic adjustments (including an air lumbar support), a waterfall edge on the seat pan, and a choice of Task or Flipper arms combine to make Improv H.E. the single best design for any number of human shapes. Also available in XL and Stool versions.



The Improv Side Chair is equally at home in the office, lobby, conference room, or classroom. Options include sled-base, casters, wood back, in-line seating, ganged seating, tablet arms, and occasional tables.



The Improv X.L. is proportionately larger than our H.E. model to comfortably seat any user while mingling easily with other Improv seating.



The Improv Tag is a task chair to suit any task. A sliding seat pan, an ergonomic soft mesh back with a solid-top backrest, and a selection of arm styles and colors provide limitless options to fit into any office situation.

For more information call 800.344.2600 or 616.393.3000.
Download additional copies at haworth.com

Haworth is a registered trademark of Haworth, Inc.

haworth.com | haworth-europe.com | haworth-asia.com

HAWORTH®

Haworth Seating Offering – Improv

Chair and Stool Seating Options for guest workstations, reception areas, interview room (interviewee), break room

Upholstery

Task Chair Seat 4J-CD: Morse Code,



OR MV-RA Tech Radio



Guest chair MM-C: Twist Coll

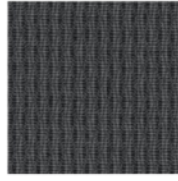

Task Chair Seat MV-AN: Tech Anatomy



Guest chair MM-AS : Twist, And Shout



Task Chair Seat 4J-TE: Morse- Telegraph



Guest chair MM-WH: Twist, Whirlpool



Vinyl



Buff
XJ-BU



Elephant
XJ-EL



Java
XJ-JA



Pacific
XJ-PA



Sage
XJ-SA



Storm
XJ-ST



Tangelo
XJ-TA



Black
XJ-BL



Wine
XJ-WI



From: (b)(6); (b)(7)(C)
Sent: 8 Jan 2020 19:53:50 +0000
To: (b)(6); (b)(7)(C)
Cc:
Subject: ERO Scarborough (b)(7)(E)
Importance: High

(b)(6);
(b)(7)(C)

(b)(6); (b)(7)(C); (b)(5); (b)(7)(E)

Please let me know.

(b)(6); (b)(7)(C)

MA. NCARB. SAME. Intl. Assoc. AIA.
Region 1 | OAFM Project Manager
Office of Asset and Facilities Management
FMD|OAFM|DHS|ICE
500 12th Street SW (b)(6); (b)(7)(C)
Washington, DC 20536
O: 305-597-
C: 202-754-

(b)(6);
(b)(7)(C)

From: (b)(6); (b)(7)(C)
Sent: 6 Nov 2019 21:43:00 +0000
To: (b)(6); (b)(7)(C)
Subject: ERO Scarborough Site Visit October 24th, 2019.
Attachments: IMG_0535.JPG, IMG_0530.JPG, IMG_0532.JPG, IMG_0525.JPG, IMG_0517.JPG, IMG_0511.JPG, IMG_0510.JPG, IMG_0514.JPG, IMG_0507.JPG, IMG_0508.JPG, IMG_0513.JPG, IMG_0500.JPG, IMG_0501.JPG, IMG_0504.JPG, IMG_0505.JPG, IMG_0495.JPG, IMG_0496.JPG, IMG_0497.JPG
Importance: High

Hi (b)(6); (b)(7)(C)
ERO Scarborough Site Visit October 24th, 2019.

1. The existing windows in the building are very old, and they are not high performance for U-factor requirements, energy efficiency, mandatory air leakage limits, etc. All exterior store front and windows must comply with the new energy efficiency code. (b)(7)(E)
Windows and store fronts (b)(7)(E)
(b)(7)(E)
2. All metal exit doors for means of egress to be replaced by new suitable and structurally sound doors including frame and all hardware. The existing one is not acceptable.
3. The existing garage door is very old and dilapidated (not insulated, wood shims broken, old mechanism corroded, old motor, door threshold in bad condition, metal pieces, frames, tracks, top beam all corroded, etc. We are requesting a new sally port roll-up door to be able to drop the ceiling and to make the HVAC more efficient. Landlord/Architect to research a door size to be able to accommodate a passenger van inside the Sally Port, and to comply with new code, security requirements, including all new components of the doors, frame, motor, etc. We need a new door that will be suitable and structurally sound to perform our mission. Landlord/Architect and structural engineer to reduce the garage door opening according to the new proposed industrial roll-up door.
4. Presence of humidity in the exterior block wall. It must be repaired, sealed, waterproofed, painted, etc.
5. (b)(5)
6. Exterior parking lights are broken and not enough lights for security. Landlord/Architect to comply with new parking code and minimum foot candle requirements.
7. Gas connection to the building looks corroded and needs to be checked for any gas leak. Landlord/Architect to assess the gas lines and to comply with new code. It needs to be provided with bollards around or some other means of protection against impacts.

Please let me know if I am missing something before sending this to GSA. Feel Free to add any other comment.

Thanks,

(b)(6), (b)(7)(C)

MA. NCARB. SAME. Intl. Assoc. AIA.
OAFM Project Manager
Office of Asset and Facilities Management (OAFM)
FMD|OAFM|DHS|ICE
500 12th Street SW (b)(6), (b)(7)(C)
Washington, DC 20536
C: 202-754- (b)(6);
(b)(7)(C)

Page 199

Withheld pursuant to exemption

(b)(6) ; (b)(7)(C) ; (b)(7)(E)

of the Freedom of Information and Privacy Act

Page 200

Withheld pursuant to exemption

(b)(7)(E)

of the Freedom of Information and Privacy Act

Page 201

Withheld pursuant to exemption

(b)(7)(E) ; (b)(6) ; (b)(7)(C)

of the Freedom of Information and Privacy Act

Page 202

Withheld pursuant to exemption

(b)(7)(E)

of the Freedom of Information and Privacy Act

Page 203

Withheld pursuant to exemption

(b)(7)(E)

of the Freedom of Information and Privacy Act

Page 204

Withheld pursuant to exemption

(b)(7)(E)

of the Freedom of Information and Privacy Act

Page 205

Withheld pursuant to exemption

(b)(7)(E)

of the Freedom of Information and Privacy Act

Page 206

Withheld pursuant to exemption

(b)(7)(E)

of the Freedom of Information and Privacy Act

Page 207

Withheld pursuant to exemption

(b)(7)(E)

of the Freedom of Information and Privacy Act

Page 208

Withheld pursuant to exemption

(b)(7)(E)

of the Freedom of Information and Privacy Act

Page 209

Withheld pursuant to exemption

(b)(7)(E)

of the Freedom of Information and Privacy Act

Page 210

Withheld pursuant to exemption

(b)(7)(E)

of the Freedom of Information and Privacy Act

Page 211

Withheld pursuant to exemption

(b)(7)(E)

of the Freedom of Information and Privacy Act

Page 212

Withheld pursuant to exemption

(b)(7)(E)

of the Freedom of Information and Privacy Act

Page 213

Withheld pursuant to exemption

(b)(7)(E)

of the Freedom of Information and Privacy Act

Page 214

Withheld pursuant to exemption

(b)(7)(E)

of the Freedom of Information and Privacy Act

Page 215

Withheld pursuant to exemption

(b)(7)(E)

of the Freedom of Information and Privacy Act

Page 216

Withheld pursuant to exemption

(b)(7)(E)

of the Freedom of Information and Privacy Act

From: (b)(6); (b)(7)(C)
Sent: 20 Mar 2020 15:24:11 +0000
To: (b)(6); (b)(7)(C)
Cc: OAFM.ICE-OCIO
Subject: ERO Scarborough, ME-PRO-13-ERO-0293 -OCIO FUNDING INFORMATION
Attachments: PRJ0039691 South Portland ME HSI Office ROM 02122020.xlsx
Importance: High

Good morning (b)(6); (b)(7)(C)

This email is to let you know that OCIO funding was processed and funding string uploaded.

Please see below funding information:

Accounting String (b)(7)(E)

Notification: Contract OCIO Contract - 1024396 - 0 PRO-13-ERO-0293 Data, Cabling, Telephones 2020 Scarborough MAINE has been Completed, and is ready for external processing.

Record: OCIO Contract - 1024396 - 0 PRO-13-ERO-0293 Data, Cabling, Telephones 2020 Scarborough MAINE
Project #: PRO-13-ERO-0293
Location: Scarborough
Standard Contract or Change Order? Standard Contract
Contract Type: OCIO Contract
Funding Use: Data, Cabling, Telephones
Requested Amount: (b)(4)
Submitted By: (b)(6); (b)(7)(C)

Do not hesitate to contact me if you have any questions.

(b)(6); (b)(7)(C)
MA. NCARB. SAME. Intl. Assoc. AIA.
Region 1 | OAFM Project Manager
HSI SAC Miami
11226NW 20th Street
Miami, FL 33172
O: 305-597-(b)(6);
C: 202-754-(b)(7)(C)

From: (b)(6); (b)(7)(C)
Sent: Wednesday, February 12, 2020 9:14 AM
To: (b)(6); (b)(7)(C)
Cc:
Subject: RE: File Transfer: Meeting Minutes: 200204 - Weekly Call in Meeting - 429000 GSA DHS Scarborough

(b)(6); (b)(7)(C)

Please refer to this newly updated ROM that is attached.

Per your questions below.

1. I have adjusted the travel costs to ensure that we will have sufficient funding.
2. I have added the costs of PRI and analog lines for voice, fax, security (I'm not sure exactly what "Post" refers to).
3. (b)(7)(E)
4. 2 printer will be included in the cabling plan. Cabling for the antenna, but not the antenna itself, can be included as well
5. [redacted] was included in my original message. I believe [redacted] was as well. Please fee free to forward if I have missed anyone.

(b)(6); (b)(7)(C)

(b)(6); (b)(7)(C)

Thanks,

(b)(6); (b)(7)(C)

Lead IT Specialist
Infrastructure Projects Support Branch
Operations Division
Office of the Chief Information Officer
U.S. Immigration & Customs Enforcement
Department of Homeland Security
Office: 202-732-(b)(6); (b)(7)(C)
Mobile: 202-527-(b)(6); (b)(7)(C)
Email (b)(6); (b)(7)(C)
ICE Service Desk: 888-347-(b)(6); (b)(7)(C) or via web <https://servicedesk.ice.dhs.gov/ServiceDesk>

Infrastructure Engineering Rough Order of Magnitude (ROM)

This is a ROM for providing "estimated" project costs ONLY! Actual costs will be provided via BOM's, SOW's and/or quotes as required and when available. All estimates are valid for 90 days from the date of the ROM.

Location:	South Portland ME ERO	Date:	February 6, 2020
Description:	New office build-out		
POC Name:	(b)(6); (b)(7)(C)	PM/PC Name:	(b)(6); (b)(7)(C)
POC Phone:	(305) 597- (b)(6); (b)(7)(C)	PM/PC Phone:	(202) 732- (b)(6); (b)(7)(C)



Form Updated Q1 2019

Infrastructure Cost Estimate

Location:	South Portland ME ERO		Date:	February 6, 2020
Description:	New office build-out			
TOTAL INFRA. COSTS YEAR ONE:	\$55,325.00			
ITSR #:	PRJ009691	Work Order Number:		
Engineer Name:	(b)(4)	Engineer Phone:	(202) 732	(b)(6); (b)(7)(C)

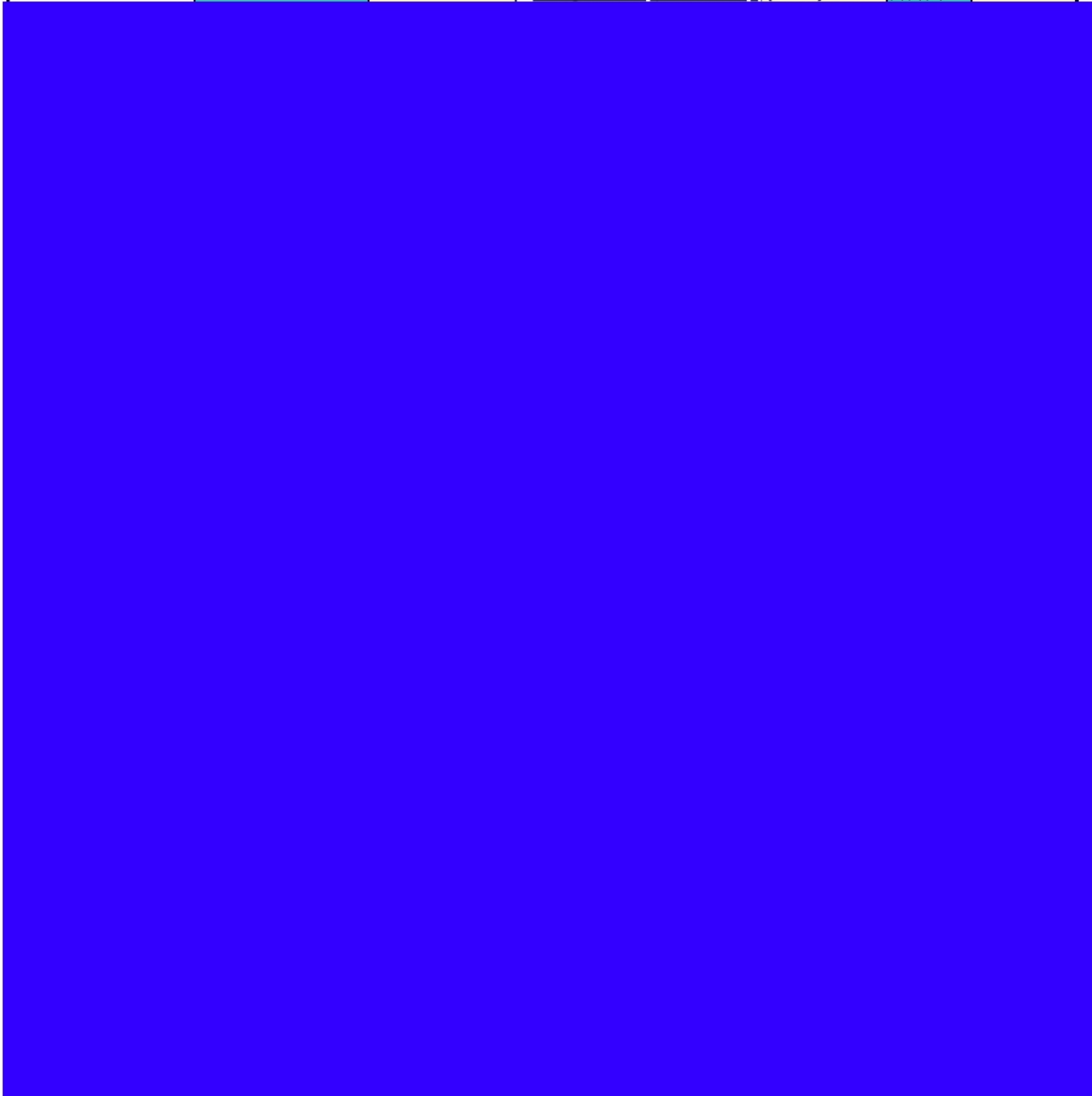



Wi-Fi Services Estimate

Location: South Portland ME ERO

Date: February 6, 2020

Description: New office build-out

(b)(6)

ITSR #: PRJ009691

Work Order Number:

Engineer Name: (b)(6), (b)(7)(C)

Engineer Phone: (202) 732-

Voice Communications Cost Estimate

Location:	South Portland ME ERO		Date:	February 6, 2020
Description:	New office build-out			
ITSR #:	PRJ009691	Program:	ERO	
Engineer Name:	(b)(6); (b)(7)(C)	Engineer Phone:	(202) 732	(b)(6); (b)(7)(C)
Qty.	Description	Cost	Extended	Comments

Qty.	Description	Cost	Extended	Comments

Notes: * Refers to Telephone System Matrix Tab for sizing of the circuits

Data Communications Cost Estimate

Location:	South Portland ME ERO	Date:	2/6/20	(b)(6); (b)(7)(C)
Description:	New office build-out			
[Redacted]				**All costs associated with this page for Data Comm costs can only be ordered through OCIO. All services must be ordered through OCIO after a receipt of a funded requisition. **
ITSR #:	PRJ009691	Program:	ERO	
Engineer Name:	(b)(6); (b)(7)(C)	Engineer Phone:	(202) 732- [Redacted]	

Qty.	# of Months Remaining in Fiscal Yr.	Description	NRC / Avg. Extension/ Build-out	MRC** Router Management	Total NRC	Total MRC	Total MRC is multiplied by # of Months Remaining in Fiscal Yr.	Out Year Costs	Total 1st Year Cost	Comments
[Redacted Table Content]										

Notes: ** indicates the circuit cost per month, Multiply circuit cost by the no. of months for current Fiscal Year

Video Teleconferencing Cost Estimate

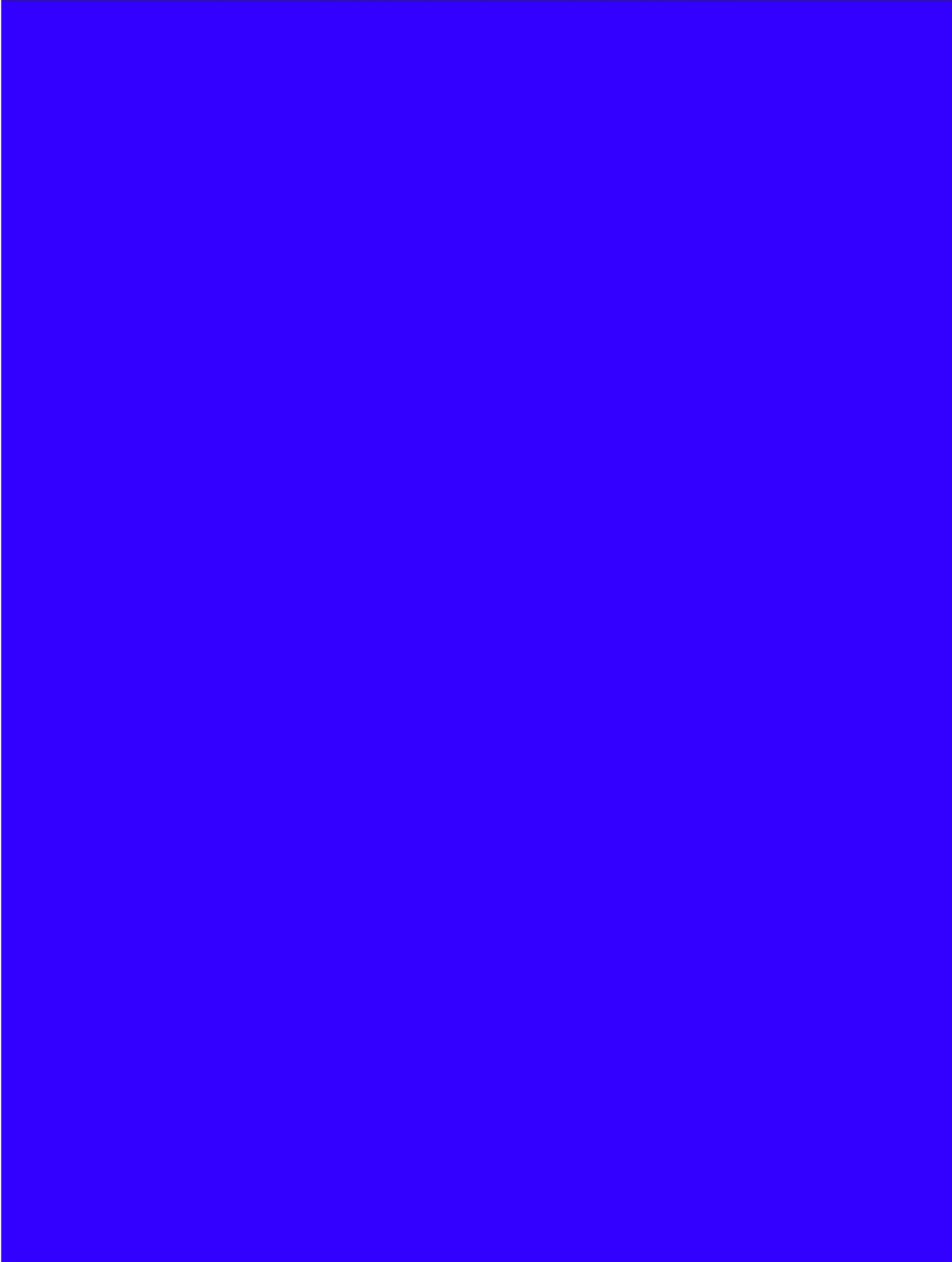



From: (b)(6); (b)(7)(C)
Sent: 15 Apr 2020 14:28:53 +0000
To: (b)(6); (b)(7)(C)
Cc:
Subject: ERO SCARBOROUGH MATERIAL & FINISH BOARDS
Attachments: ERO SCARBOROUGH FINAL FINISH MATERIALS & COLOR SELECTION.pdf, FINISH LEGEND.pdf, scheme 1.pdf, scheme 2.pdf, DAL TILE & RUBBER MATS.pdf
Importance: High

Meeting has been moved to 11am.

(b)(6); (b)(7)(C)

To select the construction materials and finish colors. Attached please find documents for our meeting.

Conference Call #: 1-866-707-(b)(6); (b)(7)(C) Participant Passcode: (b)(6); (b)(7)(C)

Thank you,

(b)(6); (b)(7)(C)

ERO SCARBOROUGH FINAL FINISH SCHEME 3

CODE	PRODUCT	MODEL	MANUFACTURER	COLOR	SIZE	OFAM COMMENT
APC-1	ACOUSTIC CEILING TILE Scheme 1	ULTIMA HIGH NCR, TEGULAR	ARMSTRONG	WHITE	24"X24" TILE, 15/16" GRID	
APC--S, Secure	SECURE CEILING ARMSTRONG PLUS Holding Rooms, Man Trap, Processing, Detainee interview and property closet.	METAL WORKS SECURE LOCKS PLUS,	ARMSTRONG	WHITE	24"X24" TILE	
CPT-1	CARPET TILE Scheme 1	BASIC	SHAW	BLUE HERRING	N/A	
CPT-2	CARPET TILE Scheme 1	SORROUND	SHAW	BLUE HERRING	N/A	
CT-1	CERAMIC TILE Scheme 1	ARTICULO	DAL TILE	FEATURE BEIGE AR07	12" x 24"	
CT-2	CERAMIC TILE Scheme 1 / for Shower floor in women's, men's lockers.?	ARTICULO	DAL TILE	FEATURE BEIGE AR07	1"x 3"	
CT-3	NEW CERAMIC TILE for Vest & staff entry	ARTICULO	DAL TILE	HEADLINE GREY AR10	6" X 18"	
EPOXY-1	EPOXY RESINOUS Scheme 1 Floor/Cove/processing/holding	HYBRI-FLEX-EC	DUR-A-FLEX	SEE GLASS	N/A	
EPOXY-2	EPOXY RESINOUS Scheme 1 Floor/Cove/Sallyport	HYBRI-FLEX-EB	DUR-A-FLEX	SLATE GRAY	N/A	
LVT-1	LUXURY VINYL TILE /Brake Room	INTERCHANGE 30 DISAPPROVED	FUSION COMMERCIAL	SAND CASTLE	6"planks	
P1	PAINT GENERAL Scheme 2	PROMAR 200	SHERWIN WILLIANS	SHITAKE & GORDON WHITE	N/A	
P2	PAINT ACCENT WALLS Scheme 2	PROMAR 200	SHERWIN WILLIANS	STONE LION & A DARKER GREY	N/A	
P3	PAINT FOR DOOR FRAME					
RM1	RUBBER MAT Scheme 1	TUFLEX SPARTUS INTERLOCKING	ROPPE	CHARCOAL or Natural	253/4 x 25 3/4"	
SSURF1/SS1	SOLID SURFACE Scheme 1		CORIAN	BURLED BEACH ROTARY disapproved		
TP-1	TOILET PARTITION	HIINRY-HIDERS	SCRANTON	BRUSHED NICKEL	N/A	
VCT-1	VINYL COMPOSITION TILE, Scheme-1 for Mechanical closet, Detainee interview rom, tactical equipment and bulk storage.	STANDARD EXCELON IMPERIAL TEXTURE COMMERCIAL	ARMSTRONG	MID GRAYED BLUE		
VWB-1	VINYL WALL BASE		JOHNSONITE	to match door frame		
WV1	WOOD VENEER/ solid wood doors.	WHITE BIRCH, PLAIN SLICED disapproved		MASONITE DOORS CLEAR		

WOOD CABINETS: Provide sample and resubmit a darker color. Espresso color or dark oak, or similar matching LVT.

GSA DHS Scarborough Finishes-Scheme 1

CODE	PRODUCT	MODEL	MANUFACTURER	COLOR	SIZE
APC1	ACOUSTIC CEILING TILE	ULTIMA HIGH NRC, TEGULAR	ARMSTRONG	WHITE	24"X24" TILE, 15/16" GRID
CPT1	CARPET TILE	BASIC	SHAW	BLUE HERRING	24"X24"
cpt2	CARPET TILE	SURROUND	SHAW	BLUE HERRING	24"X24"
CT1	CERAMIC TILE	ARTICULO	DAL TILE	FEATURE BEIGE	12"X24"
CT2	CERAMIC TILE	RITTENHOUSE SQUARE	DAL TILE	MATTE URBAN PUTTY	3"X6"
EPOXY1	EPOXY RESINOUS FLOOR/COVE (PROCESSING/HOLDING)	HYBRI-FLEX EC	DUR-A-FLEX	SEA GLASS	
EPOXY2	EPOXY RESINOUS FLOOR/COVE (SALLY PORT)	HYBRI-FLEX EB	DUR-A-FLEX	SLATE GRAY	
ESD1	ELECTROSTATIC DISSIPATIVE VINYL	EXCELON SDT	ARMSTRONG	OCEAN AIR	
LVT1	LUXURY VINYL TILE	INTERCHANGE 30	FUSION COMMERCIAL	SAND CASTLE	
MTL PLANK1	METAL PLANK CEILING TILE	CEL-LINE	GORDON	WHITE	24"WX 12' LONG (MAX)
P1	PAINT (GENERAL)	PROMAR 200	SHERWIN WILLIAMS	MINDFUL GRAY	
P2	PAINT (ACCENT)	PROMAR 200	SHERWIN WILLIAMS	DEBONAIR	
RM1	RUBBER MAT	TUFLEX SPARTUS INTERLOCKING	ROPPE	CHARCOAL	
SSURF1	SOLID SURFACE		CORIAN	BURLED BEACH ROTARY	
TP	TOILET PARTITION	HIINEY-HIDERS	SCRANTON	BRUSHED NICKEL	
VCT1	VINYL COMPOSITION TILE	STANDARD EXCELON	ARMSTRONG	MID GRAYED BLUE	
VWB1	VINYL WALL BASE	REVEAL	JOHNSONITE	MYSTIFY	4.25"H
WV1	WOOD VENEER	WHITE BIRCH, PLAIN SLICED		MATCH MASONITE DOORS CLEAR	

GSA DHS Scarborough Finishes-Scheme 2

CODE	PRODUCT	MODEL	MANUFACTURER	COLOR	SIZE
APC1	ACOUSTIC CEILING TILE	ULTIMA HIGH NRC, TEGULAR	ARMSTRONG	WHITE	24"X24" TILE, 15/16" GRID
CPT1	CARPET TILE	WATERCOLOR MOIRE	MANNINGTON	SAHARA	24"X24"
CPT2	CARPET TILE	TULLE	MANNINGTON	SAHARA	24"X24"
CT1	CERAMIC TILE	ARTICULO	DAL TILE	FEATURE BEIGE	12"X24"
CT2	CERAMIC TILE	RITTENHOUSE SQUARE	DAL TILE	MATTE URBAN PUTTY	3"X6"
EPOXY1	EPOXY RESINOUS FLOOR/COVE (PROCESSING/HOLDING)	HYBRI-FLEX EC	DUR-A-FLEX	ACADIA	
EPOXY2	EPOXY RESINOUS FLOOR/COVE (SALLY PORT)	HYBRI-FLEX EB	DUR-A-FLEX	SLATE GRAY	
ESD1	ELECTROSTATIC DISSIPATIVE VINYL	EXCELON SDT	ARMSTRONG	MARBLE BEIGE	
LVT1	LUXURY VINYL TILE	INTERCHANGE 30	FUSION COMMERCIAL	FLAG POLE	
MTL PLANK1	METAL PLANK CEILING TILE	CEL-LINE	GORDON	WHITE	24"WX 12' LONG (MAX)
P1	PAINT (GENERAL)	PROMAR 200	SHERWIN WILLIAMS	SHITAKE	
P2	PAINT (ACCENT)	PROMAR 200	SHERWIN WILLIAMS	STONE LION	
RM1	RUBBER MAT	TUFLEX SPARTUS INTERLOCKING	ROPPE	DESERT	
SSURF1	SOLID SURFACE		CORIAN	CHAMPAGNE ICE	
TP	TOILET PARTITION	HIINEY-HIDERS	SCRANTON	ROTARY BRUSHED NICKEL	
VCT1	VINYL COMPOSITION TILE	STANDARD EXCELON	ARMSTRONG	HONEY	
VWB1	VINYL WALL BASE	REVEAL	JOHNSONITE	MYSTIFY MATCH	4.25"H
WV1	WOOD VENEER	WHITE BIRCH, ROTARY		MASONITE DOORS CANE	







Articulo

GLAZED PORCELAIN

COLOR (5) : **FEATURE BEIGE AR07**



SHAPE (2) : **RECTANGLE**

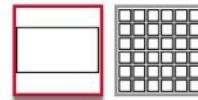

SIZE (3) : **SELECT**

12 X 24

18 X 36

6 X 18

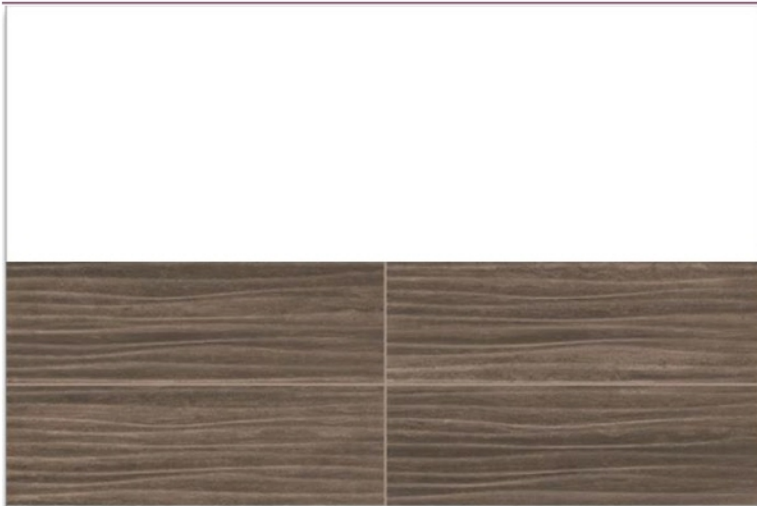

FLOOR | WALL | COUNTERTOP

Articulo

GLAZED PORCELAIN

COLOR (5) : **STORY BROWN AR08**



SHAPE (2) : **RECTANGLE**

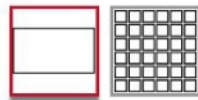

SIZE (3) : **SELECT**

12 X 24

18 X 36

6 X 18

FLOOR | WALL | COUNTERTOP

Articulo

GLAZED PORCELAIN

COLOR (5) : **COLUMN GREY AR09**



SHAPE (2) : **RECTANGLE**

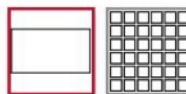

SIZE (3) : **SELECT**

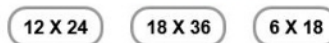

FLOOR | WALL | COUNTERTOP

Articulo

GLAZED PORCELAIN

COLOR (5) : **HEADLINE GREY AR10**



SHAPE (2) : **RECTANGLE**

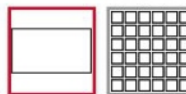

SIZE (3) : **SELECT**

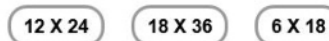

tuflex® spartus colors



849 ebony

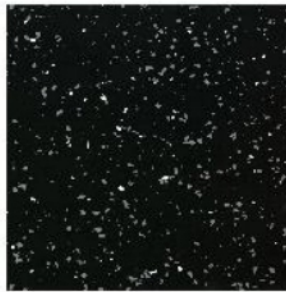

977 natural



913 charcoal

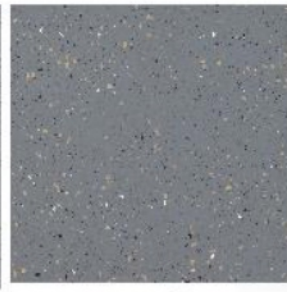

916 ash

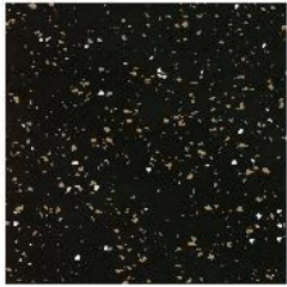

982 taupe

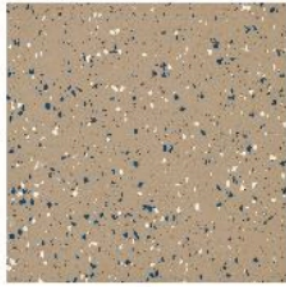

931 desert

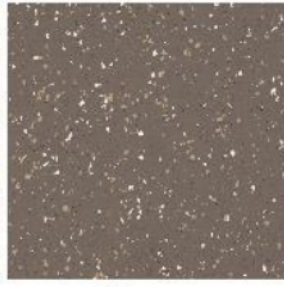

932 cocoa

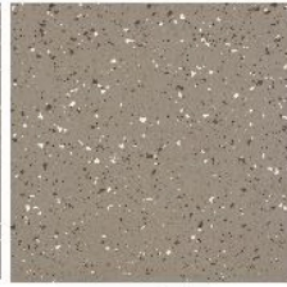

936 dusk



901 adobe

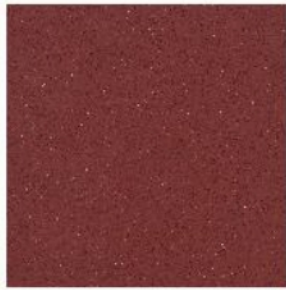

934 rouge

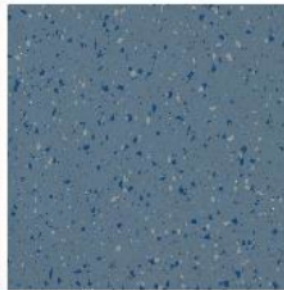

933 oceania

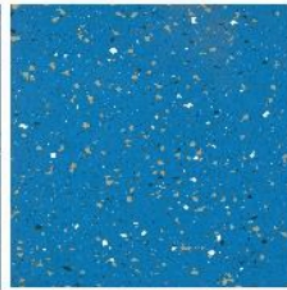

911 seabreeze

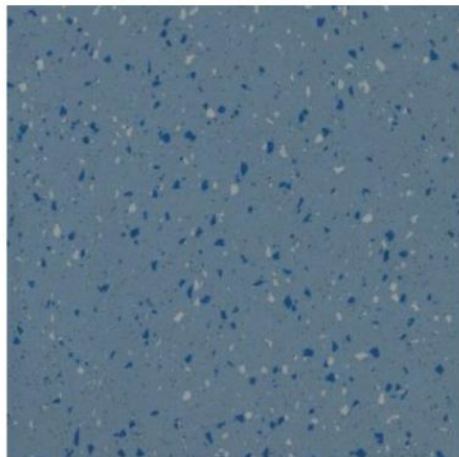

Square

SQUARE: 27" x 27" nominal
(686 mm x 686 mm nominal)
Thickness: 3/8" (9.5 mm)

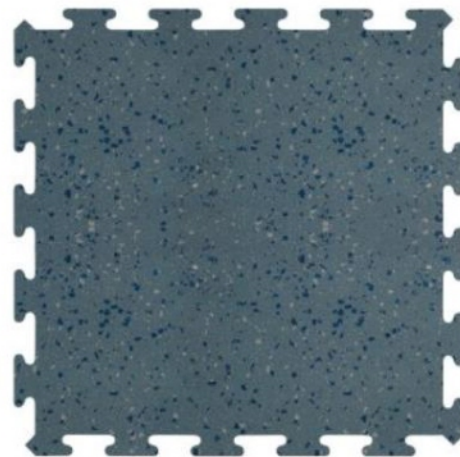

Interlocking

INTERLOCKING: 25-3/4" x 25-3/4" nominal
SQUARE SIZE: (609.6 mm x 609.6 mm nominal)
Thickness: 3/8" (9.5 mm)

<https://roppe.com/tuflex-spartus-multipurpose-sports-flooring/#1481730623941-bcfb55e8-8a69>

From: (b)(6); (b)(7)(C)
Sent: 25 Sep 2019 18:50:19 +0000
To: (b)(6); (b)(7)(C)
Cc: (b)(6); (b)(7)(C)
Subject: ERO Scarborough ME - Preliminary furniture layout
Attachments: JSI-VISI.PDF, OFF-PVT-180.2.pdf, Furniture Plan 9.23.19.pdf, HAT office vision.jpg
Importance: High

(b)(6); (b)(7)(C)

For you review attached please find preliminary furniture layout.

Thank you,

(b)(6); (b)(7)(C)
MA. NCARB. SAME. Intl. Assoc. AIA.
OAFM Project Manager
Office of Asset and Facilities Management (OAFM)
FMD|OAFM|DHS|ICE
500 12th Street SW (b)(6); (b)(7)(C)
Washington, DC 20536
C: 202-754-(b)(6); (b)(7)(C)

From: (b)(6); (b)(7)(C)
Sent: Tuesday, September 24, 2019 3:21 PM
To: (b)(6); (b)(7)(C)
Cc: (b)(6); (b)(7)(C)
Subject: FW: Drawing for Scarborough ME
Importance: High

Hi (b)(6); (b)(7)(C)

Attached is the updated drawing for your review. The offices are similar to the fixed desk standard, but with a Sit-To-Stand desk surface as requested. Additionally, we have updated the specs in the offices so the hutch does not block the window. We can change back to the standard, but it will not match what the field asked for and block the window.

Please let me know how to proceed.

(b)(6); (b)(7)(C)



(b)(6), (b)(7)(C)

Account Manager

M: 404.510 (b)(6); (b)(7)(C)
D: 678.325 (b)(6); (b)(7)(C)

(b)(6), (b)(7)(C)

officeimagesinc.com



From: (b)(6), (b)(7)(C)

Sent: Monday, September 23, 2019 4:26 PM

To: (b)(6), (b)(7)(C)

Cc: (b)(6), (b)(7)(C)

Subject: RE: Drawing for Scarborough ME

Importance: High

My responses in red below. Can we talk over the phone tomorrow afternoon?

(b)(6), (b)(7)(C)

MA, NCARB, SAME, Intl. Assoc. AIA.
OAFM Project Manager
Office of Asset and Facilities Management (OAFM)
FMD|OAFM|DHS|ICE
500 12th Street SW (b)(6), (b)(7)(C)
Washington, DC 20536
C: 202-754 (b)(6); (b)(7)(C)

From: (b)(6), (b)(7)(C)

Sent: Monday, September 23, 2019 1:00 PM

To: (b)(6), (b)(7)(C)

Cc: (b)(6), (b)(7)(C)

Subject: FW: Drawing for Scarborough ME

Importance: High

I have some additional questions and comments based on the marked-up plan.



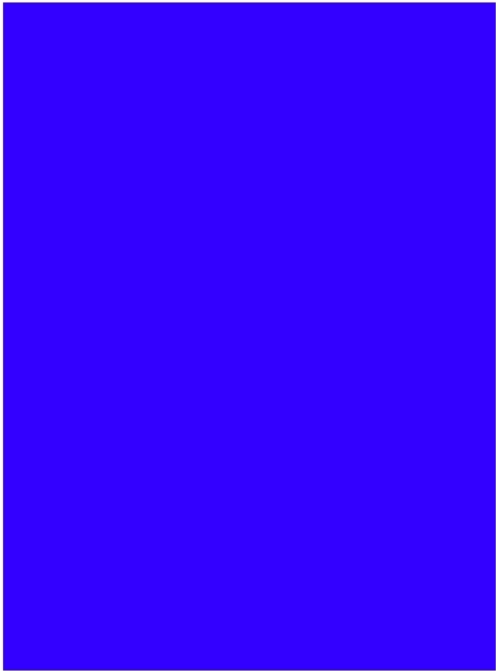

[Redacted]

[Redacted]

[Redacted]

Thank you,



(b)(6); (b)(7)(C)

Account Manager

M: 404.510 (b)(6); (b)(7)(C)
D: 678.325 (b)(7)(C)

(b)(6); (b)(7)(C)

officeimagesinc.com



From: (b)(6); (b)(7)(C)

Sent: Monday, September 23, 2019 12:24 PM

To: (b)(6); (b)(7)(C)

Cc: [Redacted]

Subject: RE: Drawing for Scarborough ME

Importance: High

Good Morning (b)(6); (b)(7)(C)

My comments below:

Conference Room.- I do not think we have enough width for the additional chairs and the credenza.

OCIO Staging room.- 2 people can not share one movable desk. We do not need a complete workstation in the back. OCIO sent me their preference. Please see first floor original sent.

My other comments attached.

Please call me if you have any questions.

Thank you,

(b)(6); (b)(7)(C)

MA. NCARB. SAME. Intl. Assoc. AIA.
OAFM Project Manager
Office of Asset and Facilities Management (OAFM)
FMD|OAFM|DHS|ICE
500 12th Street SW (b)(6); (b)(7)(C)
Washington, DC 20536
C: 202-754 (b)(6); (b)(7)(C)

From: (b)(6); (b)(7)(C)
Sent: Monday, September 16, 2019 1:22 PM
To: (b)(6); (b)(7)(C)
Cc: (b)(6); (b)(7)(C)
Subject: Drawing for Scarborough ME

Good afternoon (b)(6); (b)(7)(C)

Attached is the first draft of the furniture drawing for review. Look forward to receiving your comments back.

Have a great week.

(b)(6); (b)(7)(C)

(b)(6); (b)(7)(C)



(b)(6); (b)(7)(C)
Account Manager
M: 404.510 (b)(6); (b)(7)(C)
D: 678.325 (b)(6); (b)(7)(C)

(b)(6); (b)(7)(C)
officeimagesinc.com





JSI Vision

Transitional
Casegood Collection

- Eased edge
- Sweep pull in matte nickel



Brighton Cherry BRG

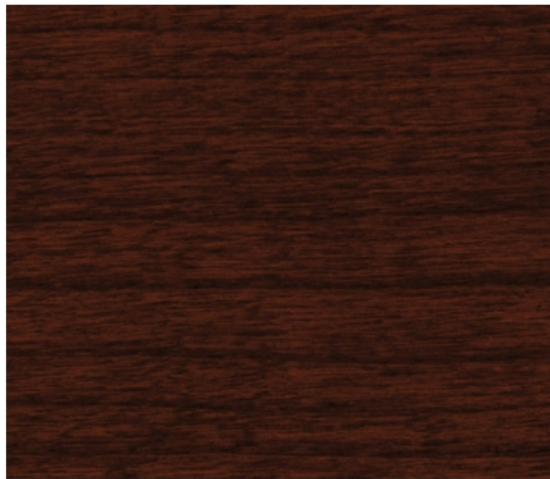

Saffron Cherry SAF



Praline Cherry PRL

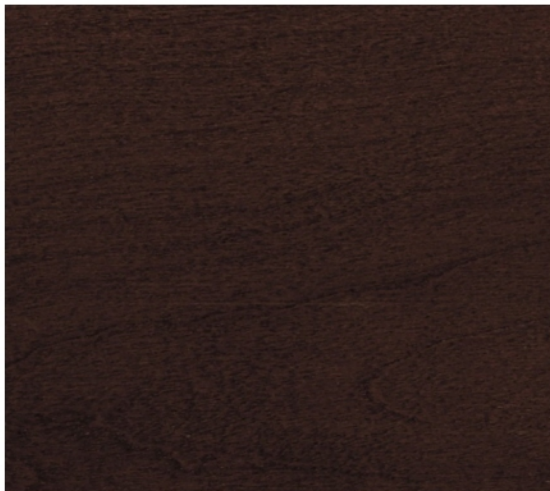

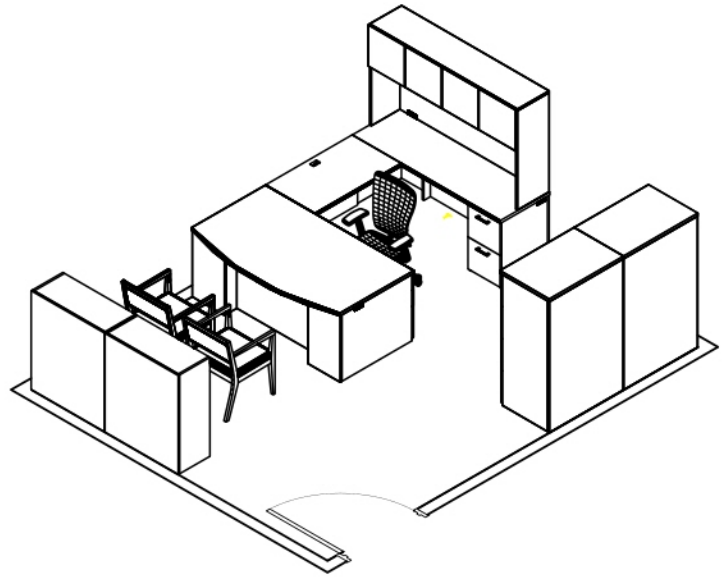
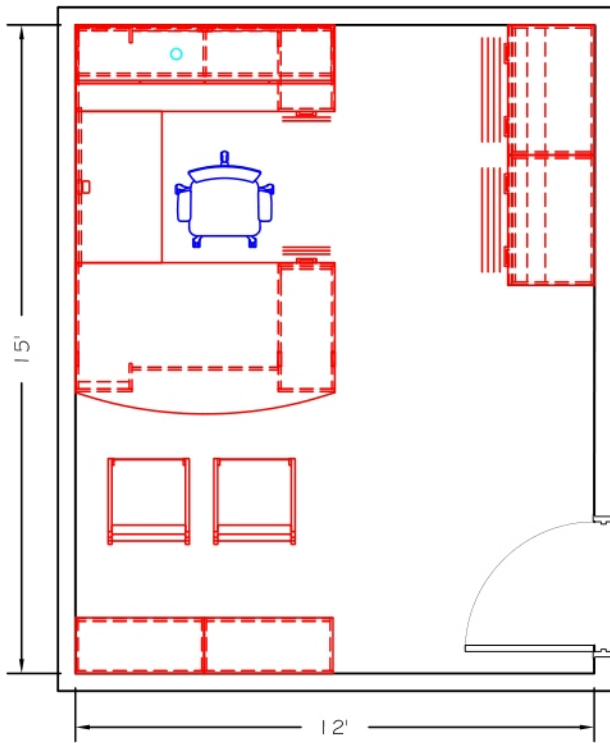

Includes:

- Manufacturer: JSI - Vision
- Qty. 1
 - U-shape Desk with Hutch
 - Lateral File, Qty. 2
 - Bookcase, Qty. 2
 - Wood Veneer

- Manufacturer: Haworth - Zody
- Qty. 1
 - Task Chair
 - Faux Leather Seat and Mesh Back
 - Metal Base

- Manufacturer: JSI - Sosa
- Qty. 2
 - Guest Chair
 - Fabric Seat & Back
 - Wood Base



*Images for Reference Only
Finishes not Specific to ICE

ICE
OFF-PVT-180
Contemporary Office

DATE: 2.10.18
SCALE: NTS
DESIGNER: CJM
FILENAME: ...
PROPOSAL: ...
REVISION: ...



1515 Holcomb Woods
Parkway
Roswell, GA 30076
Phone: 770-641-2640
www.officeimagesinc.com





From: (b)(6), (b)(7)(C)
Sent: 30 Sep 2020 18:41:23 +0000
To: (b)(6), (b)(7)(C)
Cc:
Subject: ERO Scarborough, ME - Questions regarding ICE for VA (co-locating in same building)
Importance: High

Good afternoon (b)(6), (b)(7)(C)

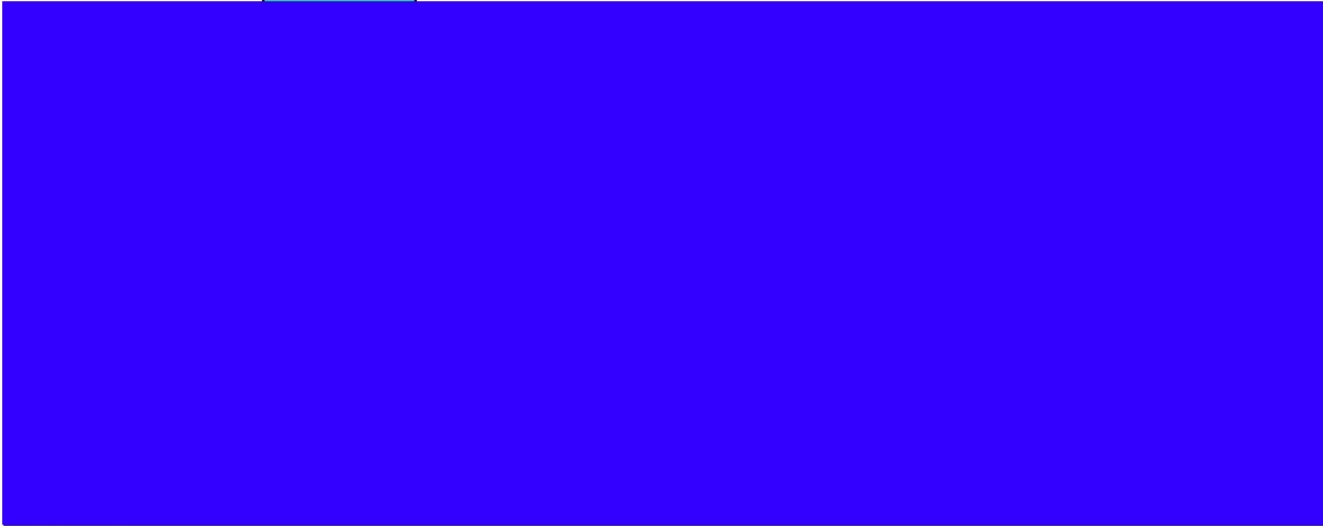

Thank you,

(b)(6), (b)(7)(C)
MA. NCARB. SAME. Intl. Assoc. AIA.
Regions 1-2 & 4 | OAFM Project Manager
O: 305-597-(b)(6),
C: 202-754-(b)(7)(C)

From: (b)(6); (b)(7)(C)

Sent: 11 Oct 2019 17:46:20 +0000

To: (b)(6); (b)(7)(C)

(b)(6); (b)(7)(C)

Subject: ERO SCARBOROUGH MEETING DOCS

Attachments: IMG_0044.JPG, RAC OFFICE.jpg, CONFERENCE ROOM.jpg, ERO Scarborough FP Detail 10-11-19.pdf, ERO Scarborough-t35% OAFM Review 10-10-19.pdf

Importance: High

Attached for our meeting today.

(b)(6); (b)(7)(C)

MA. NCARB. SAME. Intl. Assoc. AIA.
OAFM Project Manager
Office of Asset and Facilities Management (OAFM)
FMD|OAFM|DHS|ICE
500 12th Street SW, (b)(6); (b)(7)(C)
Washington, DC 20536
C: 202-754-

(b)(6);
(b)(7)(C)



2021-ICLI-00025 249



2021-HCLI-00025 250

(b)(7)(E); (b)(5)

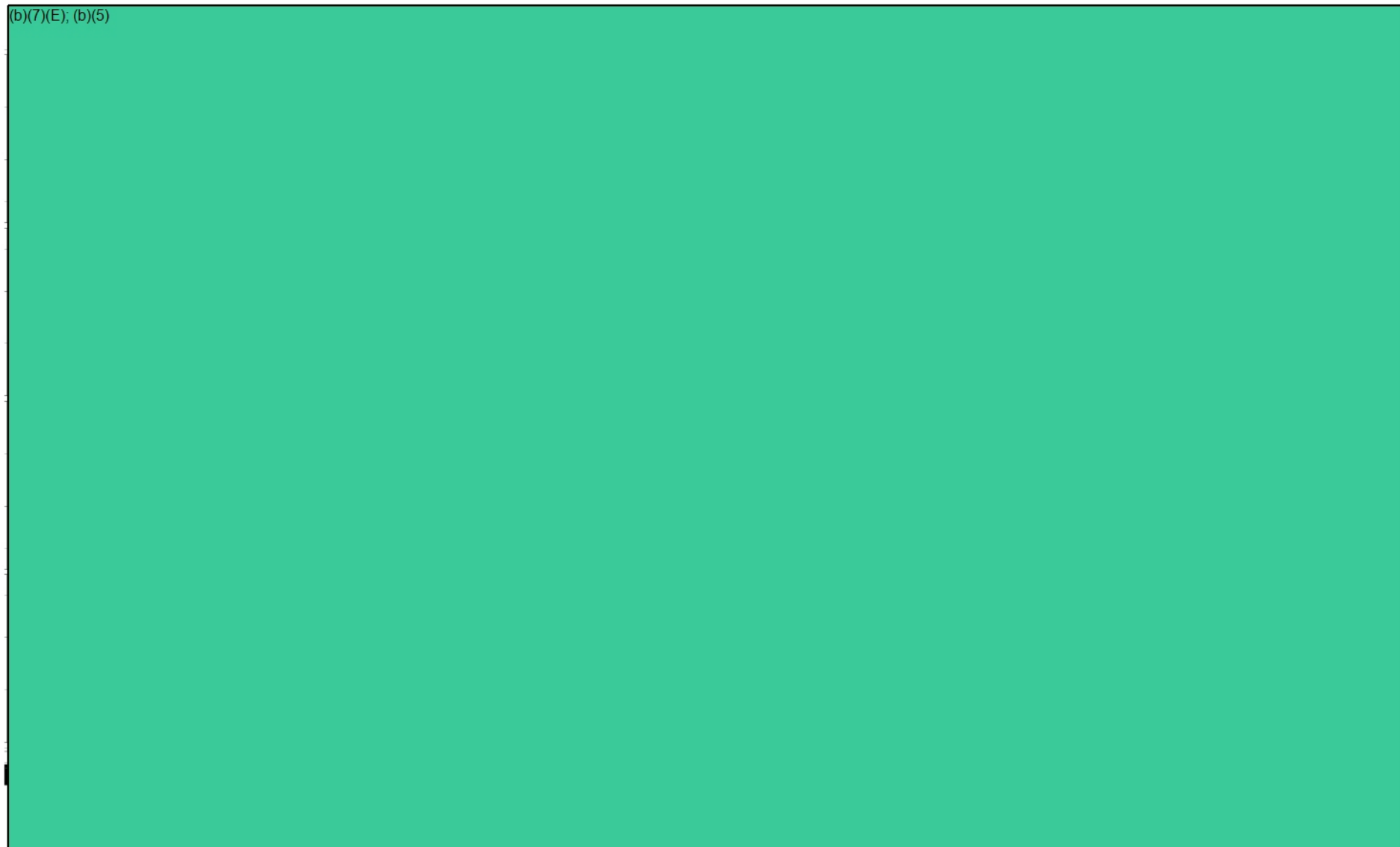

INDEX

GENERAL DRAWING G1001 G1002 G1003	COVER SHEET SYMBOLS AND ABBREVIATIONS CODE REVIEW NOTES
ARCHITECTURAL DRAWINGS AD101 AE102 AE110 AE201 AE601 AE602 AE701	FIRST FLOOR REMOVAL PLAN POWER / COMMUNICATION PLAN FIRST FLOOR REFLECTED CEILING PLAN INTERIOR ELEVATIONS PARTITION TYPES & DETAILS DOOR SCHEDULE & DETAILS FINISH SCHEDULE & DETAILS

40 MANSON LIBBY ROAD GSA FITOUT

40 MANSON LIBBY ROAD
SCARBOROUGH, ME 04074

LEVEL 2 DID SUBMISSION



SCARBOROUGH,
MAINE

1 LOCATION PLAN



PROJECT
SITE

2 PROJECT SITE

WBRC

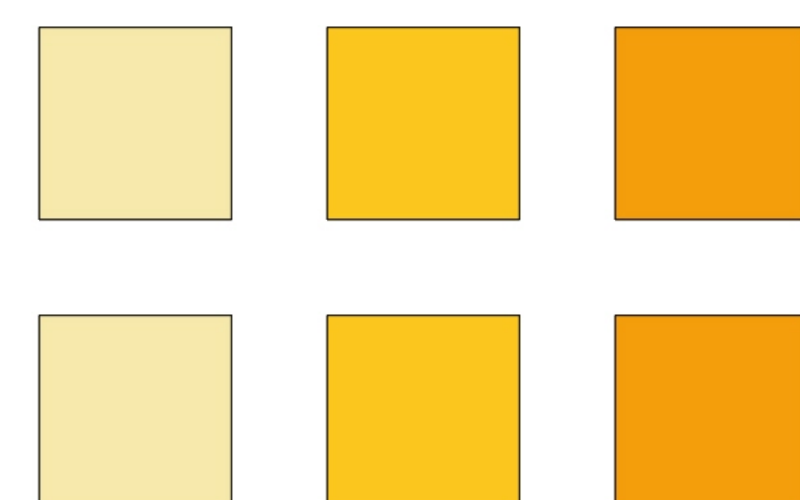

ARCHITECTS • ENGINEERS

BANGOR, MAINE
(207) 947-4511
PORTLAND, MAINE
(207) 828-4511
SARASOTA, FLORIDA
(941) 556-0757
WWW.WBRCAE.COM

Signature	Date
Owner: _____	_____
Architect: _____	_____
Contractor: _____	_____

REV.	DESCRIPTION	DATE
0	LEVEL 2 DID SUBMISSION	27 SEPT 2019

SHEET No.
G1001

COMM No.
4290.00

AB	ANCHOR BOLT, AUGER BORING	GA	GAUGE	QT	QUARRY TILE
ABI	ALTERNATE BID ITEM	GALV	GALVANIZED	R	RADIUS, RISER
AC	ACOUSTIC AIR CONDITIONING, ASPHALTIC	GC	GENERAL CONTRACTOR	RCP	REFLECTED CEILING PLAN
CONCRETE		GF/GI	GOVT. FURNISHED/GOVT. INSTALLED	RD	ROOF DRAIN, ROAD
AD	ACCESS DOOR	GF/GI	GOVT. FURNISHED/GOVT. INSTALLED	RECEP	RECEPTACLE
ADD ALT	ADDITIVE ALTERNATE	GP	GALLONS PER MINUTE	REF	REFRIGERATOR
ADJ	ADJUSTABLE	GR	GRADE	REINF	REINFORCEMENT
AFF	ABOVE FINISH FLOOR	GRAN	GRANULAR	REQD	REQUIRED
AHU	AIR HANDLING UNIT	GPM	GALLONS PER MINUTE	REV	REVISION
ALT	ALTERNATE	GRD	GROUND	RF	RESINOUS FLOOR
ALUM	ALUMINUM	GWB	GYPSON WALLBOARD	RL	RAIN LEADER
ANOD	ANODIZE	GYP	GYPSON	RM	ROOM
AP	ACCESS PANEL	HGT	HEIGHT	RO	ROUGH OPENING
APC	ACOUSTIC PANEL CEILING	HAV	HEATING AND VENTILATING	RS	RESILIENT STAIR ACCESSORY
APPROX	APPROXIMATE	HB	HOSE BIB	RT	RUBBER TILE
ARCH	ARCHITECTURAL	HC	HANDICAPPED		
ASB	ASBESTOS	HCVWD	HOLLOW CORE WOOD DOOR		
ASPH	ASPHALT	HDC	HANDICAPPED		
AUTO	AUTOMATIC	HDW	HARDWARE		
AWP	ACOUSTIC WALL PANEL	HDWD	HARDWOOD		
		HM	HOLLOW METAL		
		HVAC	HEATING, VENTILATING, AND AIR CONDITIONING		
				S	SOUTH
BDRM	BEDROOM			S DISP	SOAP DISPENSER
BIT. CONC	BITUMINOUS CONCRETE			SAV	STAIN AND VARNISH
BJ	BAR JOIST			SCONC	SEALED CONCRETE
BLDG	BUILDING			SCWD	SOLID CORE WOOD DOOR
BLK	BLOCK			SCH, SCHED	SCHEDULE
BM	BEAM BENCHMARK			SCR	SUPPLY CEILING REGISTER
BOT	BOTTOM			SECT	SECTION
BRD	BOARD			SF	SQUARE FEET
BRG	BEARING			SH	SINGLE HUNG
BS	BOTTOM OF STEP			SHT	SHEET
BSMT	BASEMENT			SIM	SIMILAR
BTVN	BETWEEN			SL	SLOPE
BW	BOTTOM OF WALL			SPECS	SPECIFICATIONS
				SQ	SQUARE
				SQ FT	SQUARE FEET
				SS	SERVICE SINK, SANITARY SEWER, STAINLESS STEEL
				SSURFACE	SOLID SURFACE
				ST	STREET
				STA	STATION
				STD	STANDARD
				STL	STEEL
				STOR	STORAGE
				STRUC	STRUCTURAL
				SUP	SUPPORT
				SUSP	SUSPEND
				SV	SHEET VINYL
				SYM	SYMMETRICAL
				T	TOP, TANGENT, THERMOMETER
				TB	TACK BOARD
				T&B	TOILET BATH ACCESSORIES
				T&G	TOP AND BOTTOM
				T&O.C.	TOP OF CONCRETE
				T.O.M.	TOP OF MASONRY
				T.O.S.	TOP OF STEEL
				T.O.W.	TOP OF WALL
				TEL	TELEPHONE
				TEMP	TEMPERATURE, TEMPORARY
				TERM	TERMINAL
				THK	THICK
				THRU	THROUGH
				TLT	TOILET
				TP	TOILET PARTITION
				TPH	TOILET PAPER HOLDER
				TRAN	TRANSOM
				TS	TOP OF STEP, TOP OF SILL
				TV	TELEVISION
				TYP	TYPICAL
				UL	UL APPROVED GWB
				UP AND DOWN	
				UC	UNDERCUT
				UNO	UNLESS NOTED OTHERWISE
				UV	UNIT VENTILATOR
				VB	VAPOR BARRIER
				VCT	VINYL COMPOSITION TILE
				VERT	VERTICAL
				VEST	VESTIBULE
				VIF	VERIFY IN FIELD
				VTR	VENT THROUGH ROOF
				W	WEST
				WAIN	WAINSCOT
				WB	RESILIENT WALL BASE
				WC	WALL COVERING
				WI	WITH
				W/O	WITHOUT
				WC	WATER CLOSET
				WD	WIDTH, WINDOW DIMENSION, WOOD
				WGL	WIRE GLASS
				WP	WEATHERPROOF, WEATHERPROOF
				WS	WEATHERSTRIPPING
				WT	WEIGHT
				WW	WELDED WIRE FABRIC

NOTE: REFER TO STRUCTURAL, MECHANICAL, AND/OR ELECTRICAL DRAWINGS FOR ABBREVIATIONS SPECIFIC TO EACH DISCIPLINE.

SYMBOLS

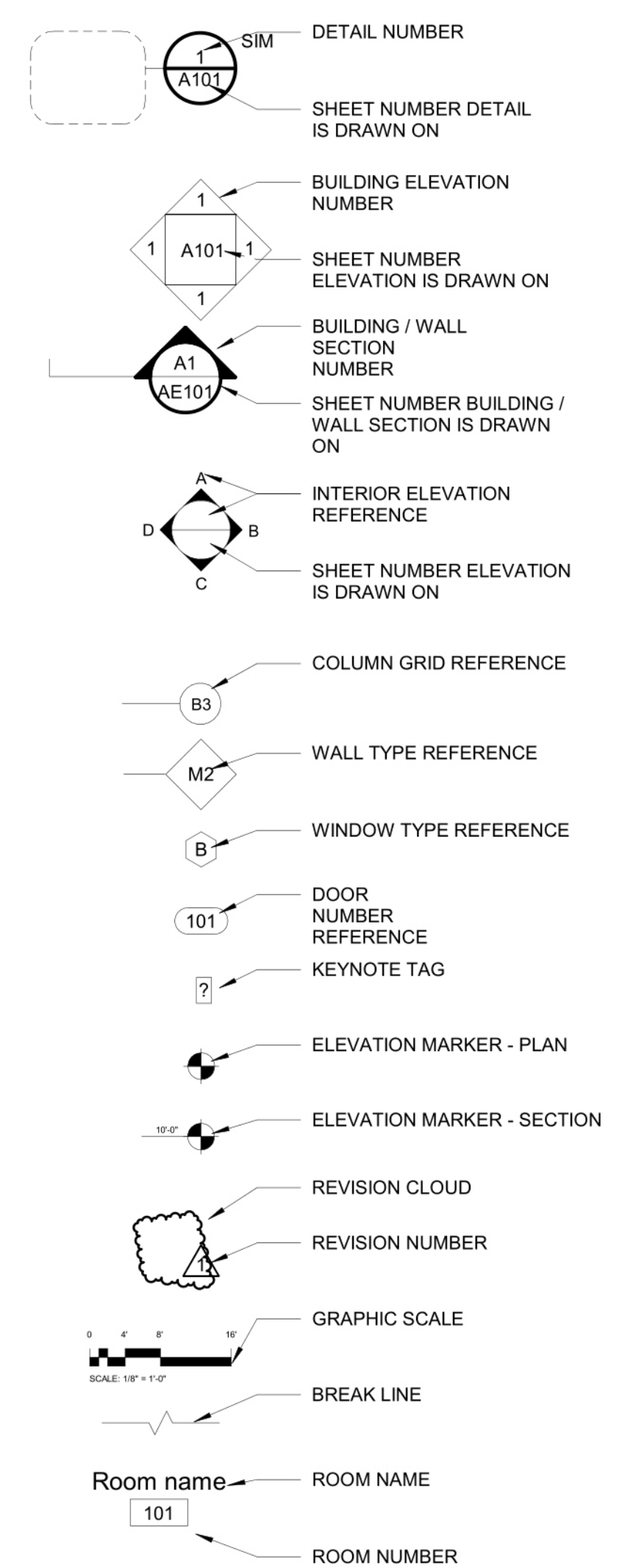

LINETYPES

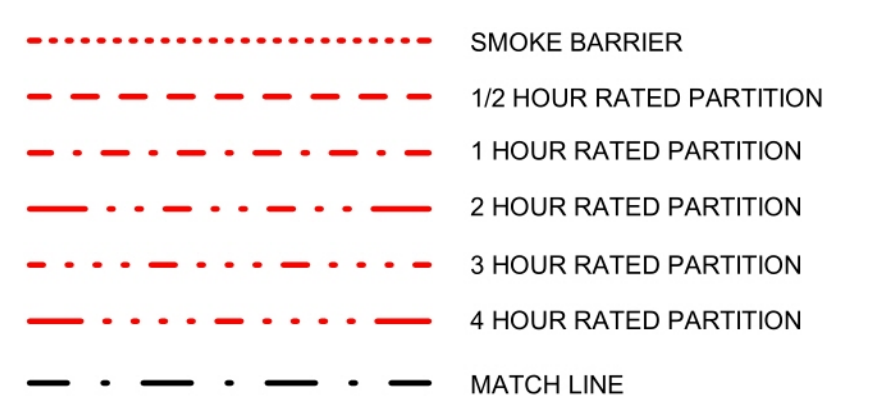

HATCH PATTERNS

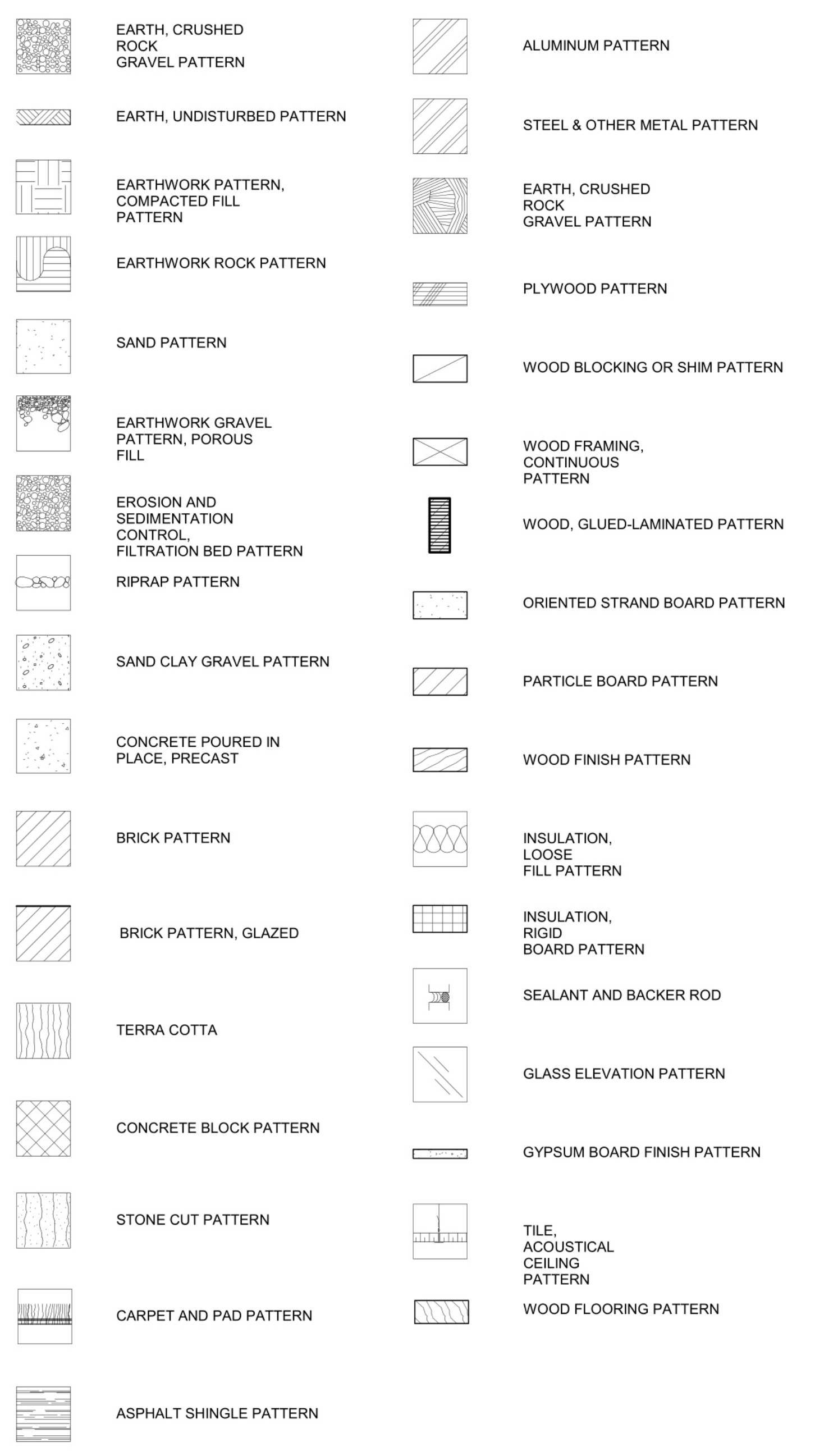

ARCHITECTURAL SYMBOLS

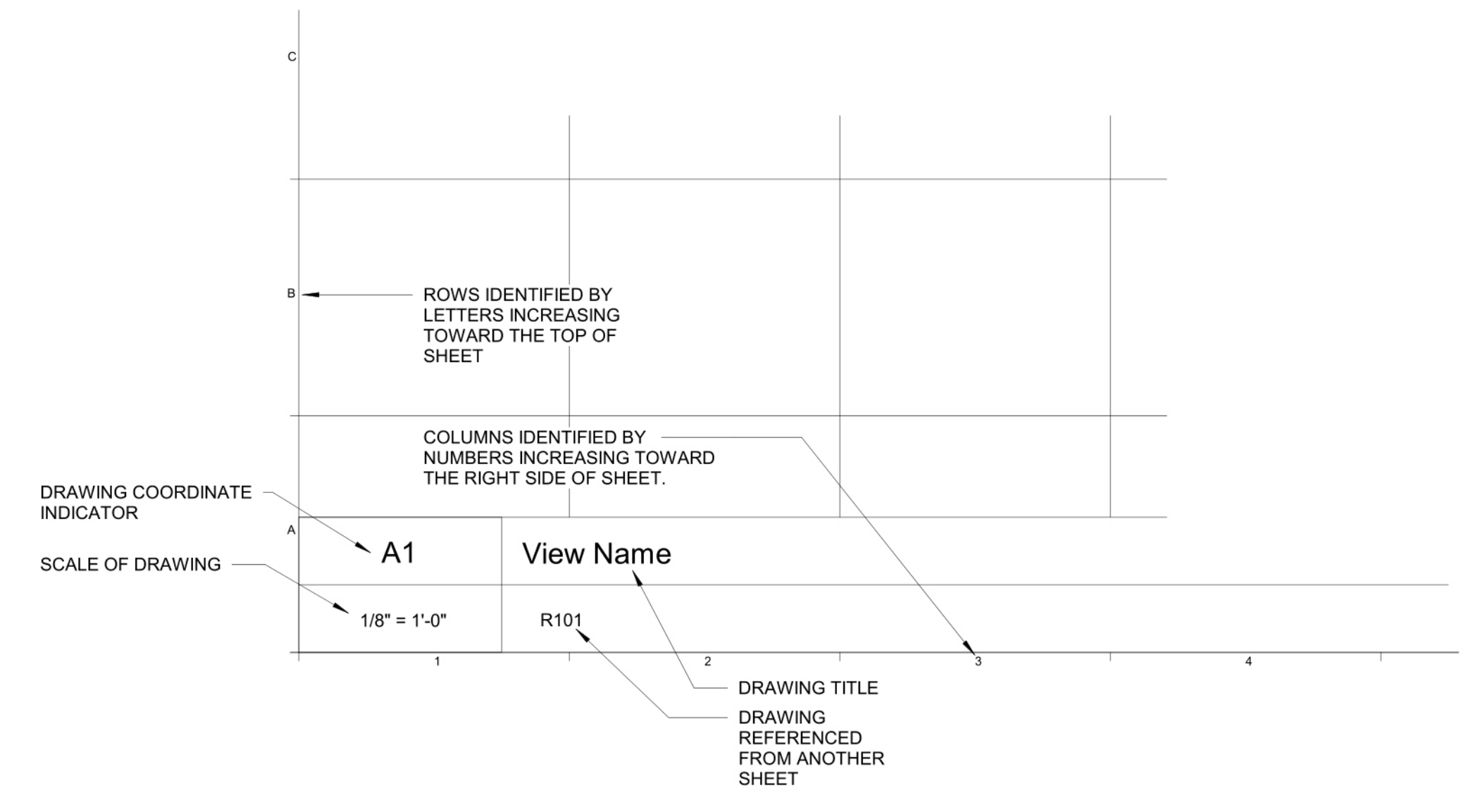

DRAWING AREA

ARCHITECTURAL ABBREVIATIONS

0	LEVEL 2 DID SUBMISSION	27 SEPT 2019
REV.	DESCRIPTION	DATE

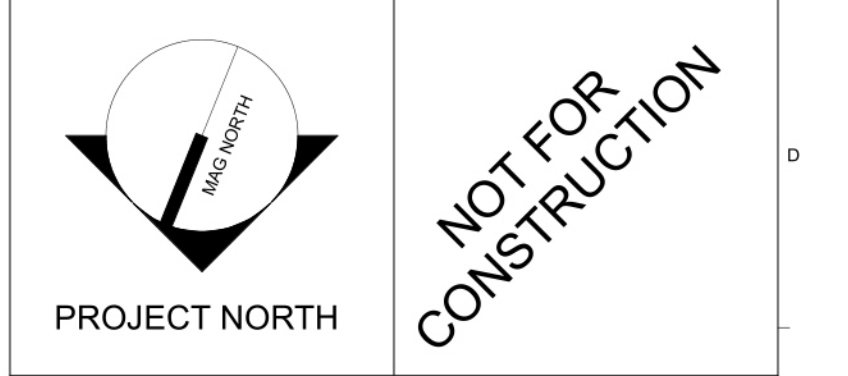

WBRC
ARCHITECTS • ENGINEERS

WWW.WBRCLECOM
BANGOR, MAINE 207-947-4511
PORTLAND, MAINE 207-824-4511
SAUKSOTA, FLORIDA 941-556-9727

**40 MANSON LIBBY ROAD
GSA FITOUT**

PROJECT: 40 MANSON LIBBY ROAD
SCARBOROUGH, ME 04074

SYMBOLS AND ABBREVIATIONS

SHEET TITLE	WBRC CAD FILE: 4290.00 - GSA DHS-ARCH_R19.rvt
PROJECT No.	4290.00
SCALE:	As indicated
PROJECT MANAGER:	G1002
DRAWN BY:	
CHECKED BY:	

9/27/2019 4:18:55 PM

PROJECT LOCATION:
40 MANSON LIBBY ROAD
SCARBOROUGH, ME 04074

CURRENT BUILDING DESIGN CRITERIA:

BUILDING CODE:
IBC 2015
NFPA 101 LIFE SAFETY CODE 2018 EDITION
2010 ADA STANDARDS FOR ACCESSIBLE DESIGN

PROJECT DESCRIPTION:
PREVIOUS USE GROUP: B BUSINESS (SIGN COMPANY)
PROPOSED USE GROUP: B BUSINESS
CONSTRUCTION TYPE: NONCOMBUSTIBLE/UNPROTECTED (2B WITH AUTOMATIC SPRINKLER SYSTEM)
ALLOWABLE AREA
92,000 SF ALLOWABLE
TENANT GROSS SF: APPROXIMATELY 6,080 SF
BUILDING GROSS SF:
ALLOWABLE # OF STORIES: 3 ALLOWABLE / 1 PROVIDED
BUILDING HEIGHT: 75' ALLOWABLE / LESS THAN 75' PROVIDED

FIRE PROTECTION SYSTEM:
AUTOMATIC SPRINKLER SYSTEM - PROVIDE
FIRE ALARMS, IBC 907.2.2 FIRE ALARMS REQUIRED IN GROUP B WHEN OCCUPANT LOAD > 500 (NOT REQUIRED/ PROVIDED)

EXIT ANALYSIS:
OCCUPANCY LOAD: TABLE 1004.1.2
BUSINESS AREA: 100/GROSS SF
STORAGE/MECH: 300/GROSS SF
BUSINESS AREAS: 4,771 SF
STORAGE/MECH: 1,309 SF
 $4,771 / 100 = 47.71 + 1,309 / 300 = 4.36 = 52.07$ OCCUPANTS
EGRESS WIDTH PER OCCUPANCY: TABLE 1005.3.2
USE GROUP B, WITH SPRINKLER SYSTEMS
DOORS AND RAMPS: 0.2 INCHES PER OCCUPANT
 52.07 OCCUPANTS X 0.2 INCHES PER OCCUPANT = 10.41 INCHES REQUIRED
TOTAL EGRESS WIDTH PROVIDED IN EXISTING STORE = 108 INCHES

PLUMBING FACILITIES IBC (TABLE 2902.1):
BUSINESS AREAS: 4,771 SF - 3655 SF FOR HOLDING 1,2 & 3 =
STORAGE/MECH: 1,309 SF
 $4,406 / 100 = 44.06 + 1,309 / 300 = 4.36 = 48.42$ OCCUPANTS
 48.42 OCCUPANTS = 24.21 OCCUPANTS PER SEX
WATER CLOSETS (MALE) = 1/25 = 1 REQUIRED / 1 PROVIDED
URINALS = NO MORE THAN 67% OF REQUIRED TOILETS = 0 REQUIRED / 1 PROVIDED
WATER CLOSETS (FEMALE) = 1/25 = 1 REQUIRED / 1 PROVIDED
LAVATORIES (MALE) = 1/40 = 1 REQUIRED / 2 PROVIDED
LAVATORIES (FEMALE) = 1/40 = 1 REQUIRED / 1 PROVIDED
DRINKING FOUNTAINS = 1/100 = 1 REQUIRED / 2 PROVIDED
SERVICE SINK = 1 REQUIRED / 1 PROVIDED

PLUMBING FACILITIES UNIFORM PLUMBING CODE:
ASSUMES 18 OCCUPANTS EXCLUDING OCCUPANT IN HOLDING 1,2 & 3
18 OCCUPANTS = 9 OCCUPANTS PER SEX
WATER CLOSETS (MALE) = 1/15 = 1 REQUIRED / 1 PROVIDED
URINALS 0/8 = 0 REQUIRED / 1 PROVIDED
WATER CLOSETS (FEMALE) = 1/15 = 1 REQUIRED / 1 PROVIDED
LAVATORIES (MALE) = 1/40 = 1 REQUIRED / 2 PROVIDED
LAVATORIES (FEMALE) = 1/40 = 1 REQUIRED / 1 PROVIDED
DRINKING FOUNTAINS = 1 REQUIRED / 2 PROVIDED



REV.	DESCRIPTION	DATE
0	LEVEL 2 DID SUBMISSION	27 SEPT 2019

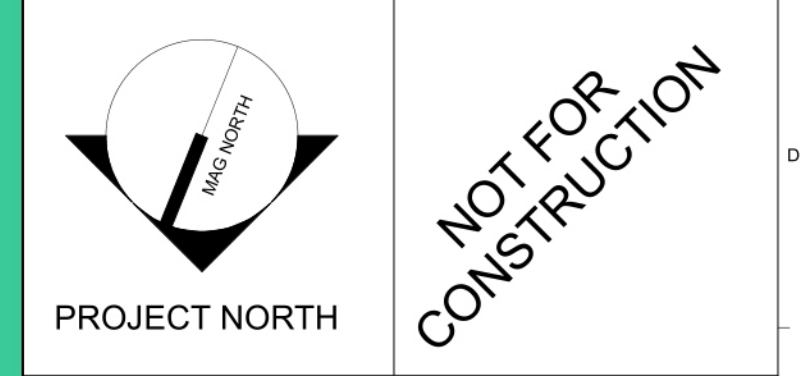

WBRC
ARCHITECTS • ENGINEERS
WWW.WBRC-LLC.COM
BANGOR, MAINE 207-947-4511
PORTLAND, MAINE 207-824-4511
SAUKSOTA, FLORIDA 904-556-9757

**40 MANSON LIBBY ROAD
GSA FITOUT**
PROJECT: 40 MANSON LIBBY ROAD
SCARBOROUGH, ME 04074

CODE REVIEW NOTES

SHEET TITLE:	
WBRC CAD FILE: 4290.00 - GSA DHS-ARCH_R19.rvt	
PROJECT No: 4290.00	GRAPHIC SCALE: 0'
SCALE: 1/4" = 1'-0"	1"
PROJECT MANAGER: [Redacted]	SHEET No: G1003
DRAWN BY:	
CHECKED BY:	

9/27/2019 4:18:58 PM
WBRC
D:\P\XC)

GENERAL REMOVAL NOTES:

1. GENERAL CONTRACTOR (GC) SHALL FIELD VERIFY & REPORT EXISTING CONDITIONS AND DIMENSIONS PRIOR TO REMOVALS. IF DISCREPANCIES ARE FOUND, GC TO NOTIFY ARCHITECT FOR CLARIFICATION BEFORE COMMENCING WITH THE WORK.
2. GC AND SUBCONTRACTORS (SC) FOR EACH TRADE ARE ADVISED THAT INFORMATION PERTINENT TO THEIR WORK MAY BE INDICATED OR DESCRIBED IN OTHER PORTIONS OF THE CONTRACT DOCUMENTS.
3. REFER TO SPECIFIC DRAWINGS FOR PLUMBING, HVAC AND ELECTRICAL REMOVALS WORK.
4. GC AND SC ARE RESPONSIBLE FOR PROVIDING ALL REMOVALS AND PATCHING REQUIRED TO COMPLETE THEIR WORK IN ACCORDANCE WITH THE DESIGN INTENT.
5. THESE REMOVALS DRAWINGS HAVE BEEN PREPARED BASED UPON EXISTING CONSTRUCTION DOCUMENT DRAWINGS AND FIELD OBSERVATIONS. THE EXACT LOCATION OF THE BUILDING STRUCTURAL ELEMENTS (COLUMNS, BEAMS, LOAD BEARING WALLS, ETC.) MAY BE DIFFERENT IN THE FIELD THAN WHAT IS INDICATED OR ASSUMED ON THESE DRAWINGS. GC SHALL FIELD VERIFY THE LOCATION OF ALL BUILDING STRUCTURAL ELEMENTS. ALL BUILDING STRUCTURAL ELEMENTS SHALL REMAIN UNLESS INDICATED TO BE REMOVED ON THE STRUCTURAL DRAWINGS. ANY BUILDING STRUCTURAL ELEMENT INDICATED AS BEING REMOVED ON THIS DRAWING SHALL BE CONFIRMED WITH THE ARCHITECT PRIOR TO COMMENCING REMOVALS.
6. PROVIDE NEW LINTELS AT NEW OPENINGS IN EXISTING WALLS. SEE STRUCTURAL DRAWINGS FOR INFORMATION ON LINTELS. IF NEW LINTEL IS NOT INDICATED, NOTIFY ARCHITECT FOR DIRECTION PRIOR TO PROCEEDING.
7. GC SHALL PROTECT, REPLACE OR REPAIR ANY EXISTING CONSTRUCTION SCHEDULED TO REMAIN WHICH IS DAMAGED DURING REMOVALS.
8. GC SHALL PROVIDE REQUIRED SHORING OR TEMPORARY BRACING DURING REMOVALS.
9. REMOVE EXISTING CEILINGS AND SUPPORTS WHERE NEW CEILINGS ARE SCHEDULED IN THE ROOM FINISH SCHEDULE.
10. REMOVE PARTITIONS, SHELVING, CABINETS AND ALL MISCELLANEOUS ITEMS SHOWN WITH DASHED LINES.
11. PATCH ALL FLOORS, WALLS, BASE AND CEILINGS WHERE PARTITIONS OR MISCELLANEOUS ITEMS ARE REMOVED.
12. REMOVE DOORS, FRAMES AND SIDELIGHTS SHOWN WITH DASHED LINES, UNLESS OTHERWISE NOTED.
13. REMOVE TOILET PARTITIONS AND GRAB BARS SHOWN WITH DASHED LINES. REPAIR EXISTING CONSTRUCTION SCHEDULED TO REMAIN.
14. REMOVE EXISTING FLOORING WHERE NEW FLOORING IS SCHEDULED IN THE ROOM FINISH SCHEDULE. PREPARE EXISTING FLOOR SURFACES TO RECEIVE NEW FLOORING.
15. CONTRACTOR SHALL VERIFY WITH THE OWNER THOSE REMOVED ITEMS TO BE TURNED OVER TO THE OWNER.

REV.	DESCRIPTION	DATE
0	LEVEL 2 DID SUBMISSION	27 SEPT 2019

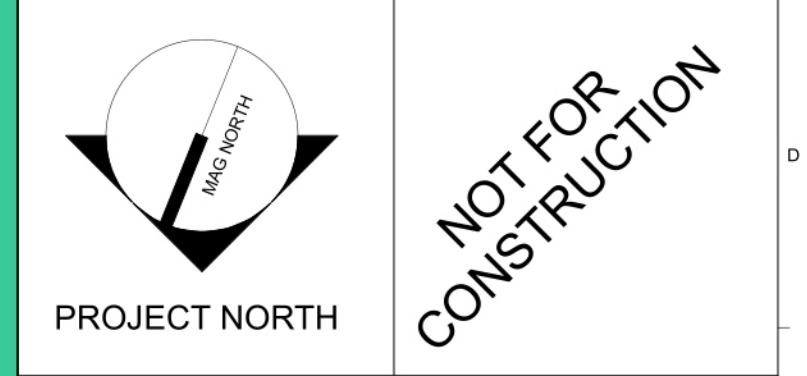

WBRC
ARCHITECTS • ENGINEERS

WWW.WBRCE.COM
BANGOR, MAINE 207-947-4511
PORTLAND, MAINE 207-824-4511
SARASOTA, FLORIDA 941-556-9757

**40 MANSON LIBBY ROAD
GSA FITOUT**

PROJECT:
40 MANSON LIBBY ROAD
SCARBOROUGH, ME 04074

**FIRST FLOOR REMOVAL
PLAN**

SHEET TITLE:
WBRC CAD FILE: 4290.00 - GSA DHS-ARCH_R19.rvt
PROJECT No: 4290.00 GRAPHIC SCALE: 0' 1" 1"
SCALE: As indicated
PROJECT MANAGER: (530), (537), (537)
DRAWN BY:
CHECKED BY:
AD101

9/27/2019 4:32:38 PM (537)

GENERAL NOTES:

1. ALL WALL PARTITION TYPES ARE SP UNLESS NOTED OTHERWISE. SEE SHEET AE601 FOR PARTITION TYPES.
2. REFER TO SHEET AE401 ENLARGED PLANS FOR ADDITIONAL INFORMATION
3. REFER TO G002 SHEET FOR ALL ABBREVIATIONS AND SYMBOLS.
4. REFER TO ALL DRAWINGS INCLUDING ARCHITECTURAL, CIVIL, STRUCTURAL, MECHANICAL, PLUMBING, AND ELECTRICAL DRAWINGS FOR ADDITIONAL GENERAL NOTES, ABBREVIATIONS, AND SYMBOLS
5. VERIFY ALL EQUIPMENT OPENINGS & RECOMMENDATIONS. LOCATION AND SIZES SHOWN ARE FOR INTENT PURPOSES ONLY. ADJUST ROUGH OPENINGS AND LOCATIONS AS REQUIRED PER ACTUAL EQUIPMENT.
6. DOOR JAMBS ARE 4" FROM NEAREST ADJACENT INTERSECTING PARTITION UNLESS NOTED OTHERWISE. SEE DOOR DETAILS FOR FURTHER INFORMATION
7. G.C. TO PROVIDE & INSTALL ALL IN-WALL OR IN-CEILING BLOCKING/ BRACING AS REQUIRED FOR ALL MILLWORK ITEMS, EQUIPMENT, SHELVING, AND ACCESSORIES WHETHER ITEMS ARE BY G.C. OR OTHERS COORDINATE WITH OWNER
8. G.C. SHALL BE RESPONSIBLE FOR LAYING OUT THE SPACE PRIOR TO COMMENCING WORK AND SHALL NOTIFY THE ARCHITECT AND OWNER OF ANY DISCREPANCIES.
9. ALL CONCRETE MASONRY UNITS AND MORTAR TO INCLUDE AN INTEGRAL WATER REPELLENT
10. REFER TO SHEET AE602 FOR DOOR SCHEDULE AND FRAMING TYPES.
11. REFER TO SHEET AE602 WINDOW TYPES AND FRAME ELEVATIONS
12. REFER TO AE702 FOR EQUIPMENT AND FURNITURE INFORMATION
13. ALL EXTERIOR DIMENSIONS ARE TO FACE STUD AND / OR FACE OF FOUNDATION AND MASONRY UNLESS SPECIFICALLY NOTED OTHERWISE.
14. ALL INTERIOR DIMENSIONS SHOWN ARE TO FACE OF FRAMING UNLESS SPECIFICALLY NOTED OTHERWISE
15. ALL DIMENSIONS SHOWN LOCATING WINDOWS ARE TO CENTERLINE OF WINDOW, UNLESS SPECIFICALLY NOTED OTHERWISE.
16. REFER TO SHEET G003 FOR CODE COMPLIANCE PLAN, CODE REFERENCE INFORMATION AND FIRE RATED PARTITIONS AND SPACES. ALL MECHANICAL, ELECTRICAL, AND PLUMBING PENETRATIONS THROUGH FIRE RATED CONSTRUCTION SHALL BE SLEEVED, FIRE SAFED AND / OR HAVE FIRE DAMPERS EQUIVALENT TO THE HOURLY FIRE RATING OF THE CONSTRUCTION.
17. ALL DRAWINGS ARE OF EQUAL IMPORTANCE IN DEFINING THE WORK OF THE CONTRACT DOCUMENTS. CONTRACTORS SHALL REVIEW ALL DRAWINGS BEFORE THE INSTALLATION OF THEIR WORK. SHOULD THERE BE A DISCREPANCY WITHIN AND BETWEEN THE DRAWINGS THAT WOULD CAUSE AN AWKWARD OR IMPROPER INSTALLATION NOTIFY ARCHITECT FOR CLARIFICATION PRIOR TO INSTALLATION OF SAID WORK. ANY WORK INSTALLED IN CONFLICT WITH THE ARCHITECTURAL DRAWINGS, SHALL BE CORRECTED BY CONTRACTOR AT THEIR EXPENSE AND AT NO ADDITIONAL COST TO THE OWNER OR ARCHITECT.
18. DO NOT SCALE DRAWINGS. THE DRAWINGS ARE NOT NECESSARILY TO SCALE - USE GIVEN DIMENSIONS. CONTRACTOR SHALL VERIFY ALL CONDITIONS AND DIMENSIONS AT THE JOB SITE PRIOR TO THE START OF CONSTRUCTION. IF DISCREPANCIES ARE FOUND, NOTIFY ARCHITECT FOR CLARIFICATION BEFORE COMMENCING THE WORK.
19. DASHED PLAN ELEMENTS WILL BE PROVIDED BY OWNER AND ARE SHOWN FOR COORDINATION ONLY.
20. DETAILS NOT SHOWN ARE SIMILAR IN CHARACTER TO THOSE SHOWN. WHERE SPECIFIC DIMENSIONS, DETAILS, OR DESIGN INTENT CANNOT BE DETERMINED CONSULT ARCHITECT BEFORE PROCEEDING WITH THE WORK.
21. ALL PITCHED FLOOR AREAS SHOWN WITH PITCH LINES SHALL SLOPE AT 1/4" PER FOOT UNLESS OTHERWISE NOTED. PROVIDE A SLAB DEPRESSION AT ALL FLOOR DRAINS WHERE PITCH LINES ARE NOT SHOWN ON PLAN.
22. FINISH FLOOR ELEVATIONS ARE TO TOP OF CONCRETE, UNLESS OTHERWISE NOTED.
23. INSTALL ALL RECESSED CABINETS, PANELS, BOXES LOCATED IN FIRE RATED PARTITIONS TO MAINTAIN THE FIRE-RATED CONSTRUCTION
24. REFER TO MECHANICAL AND ELECTRICAL CONTRACTORS DRAWINGS AND MANUFACTURERS TEMPLATE DRAWINGS FOR ALL MECHANICAL AND ELECTRICAL EQUIPMENT SUPPORTS, BOLT SETTING TEMPLATES, ISOLATIONS, SPRING ISOLATION, ETC. NOT SHOWN ON THE DRAWINGS
25. OWNER FURNISHED ITEMS THE G.C. SHALL COORDINATE AND PROVIDE ELECTRICAL, PLUMBING, AND MECHANICAL CONNECTIONS FOR ALL EQUIPMENT.



KEY PLAN

REV.	DESCRIPTION	DATE
0	LEVEL 2 DID SUBMISSION	27 SEPT 2019

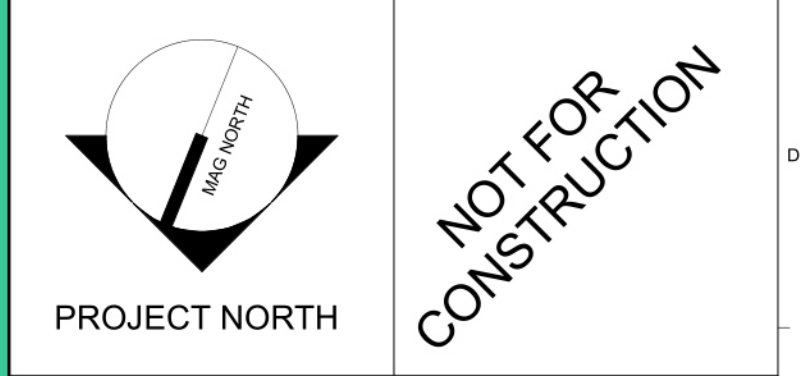







**40 MANSON LIBBY ROAD
GSA FITOUT**
PROJECT:
40 MANSON LIBBY ROAD
SCARBOROUGH, ME 04074

**FIRST FLOOR NEW WORK
PLAN**

SHEET TITLE:
WBRC CAD FILE: 4290.00 - GSA DHS-ARCH_R19.rvt
PROJECT No: 4290.00 GRAPHIC SCALE: 0'
SCALE: As indicated
PROJECT MANAGER: (b)(6), (b)(7)(C) SHEET No:
DRAWN BY: AE101
CHECKED BY:

9/27/2019 4:18:13 PM



- POWER / COMMUNICATION PLAN LEGEND:**
- DUPLEX RECEPTACLE 
 - DUPLEX RECEPTACLE (GFI) 
 - QUAD OUTLET 
 - FLOOR MOUNTED RECEPTACLE 
 - TEL / DATA RECEPTACLE 
 - TELEPHONE RECEPTACLE 
 - FLOOR MOUNTED TEL / DATA 

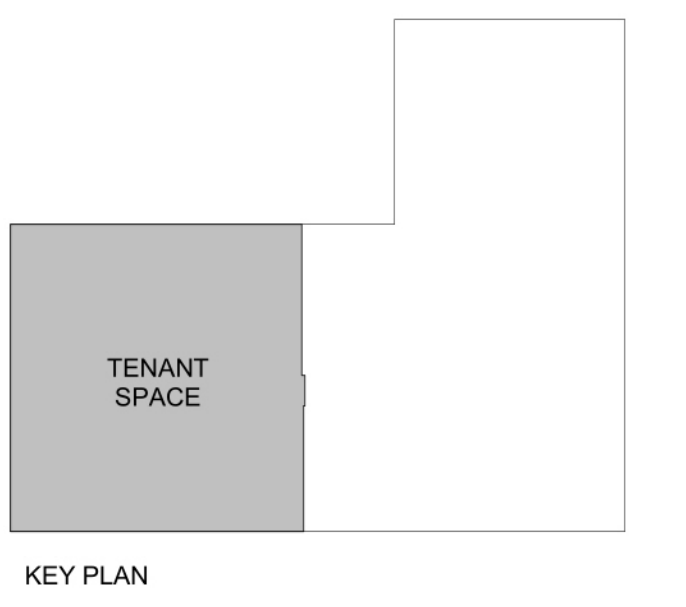

REV.	DESCRIPTION	DATE
0	LEVEL 2 DID SUBMISSION	27 SEPT 2019

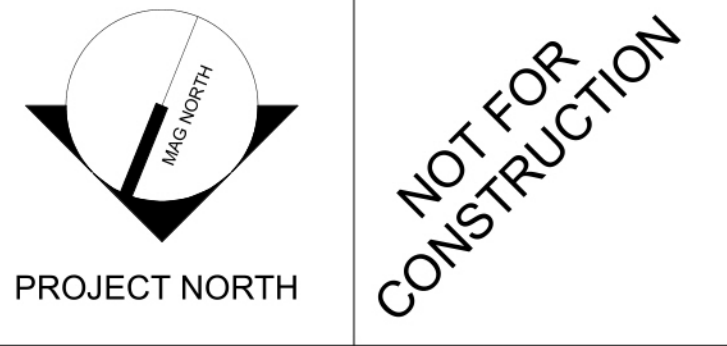

WBRC
 ARCHITECTS • ENGINEERS
 WWW.WBRC-LE.COM
 BANGOR, MAINE 207-947-4511
 PORTLAND, MAINE 207-824-4511
 SACASOTA, FLORIDA 904-564-9757

**40 MANSON LIBBY ROAD
 GSA FITOUT**
 PROJECT: 40 MANSON LIBBY ROAD
 SCARBOROUGH, ME 04074

**POWER / COMMUNICATION
 PLAN**

SHEET TITLE:	
WBRC CAD FILE: 4290.00 - GSA DHS-ARCH_R19.rvt	GRAPHIC SCALE: 1" = 1'
PROJECT No: 4290.00	SCALE: As indicated
PROJECT MANAGER: [Redacted]	SHEET No: AE102
DRAWN BY: [Redacted]	CHECKED BY: [Redacted]

9/27/2019 4:18:26 PM

KEYNOTES:

GENERAL CEILING PLAN NOTES:

1. REFER TO SHEET G1002 FOR ALL ABBREVIATIONS
2. ALL HEIGHTS GIVEN ARE FROM FINISHED FLOOR OF BUILDING
3. CONTRACTOR TO VERIFY LOCATION OF MAIN CEILING TEES BEFORE PROCEEDING WITH FIXTURE INSTALLATION. NOTIFY ARCHITECT OF INTERFERENCES
4. NOTIFY ARCHITECT OF ANY DISCREPANCIES BETWEEN ARCHITECTURAL REFLECTED CEILING PLANS AND ELECTRICAL LIGHTING PLANS PRIOR TO CONSTRUCTION.
5. REFER TO ELECTRICAL PLANS FOR LOCATION OF STROBES AND EXIT SIGNS.
6. ALL CEILING GRILLES, TRIM EDGES, AND SLOT DIFFUSERS TO MATCH ADJACENT CEILING COLOR.
7. ALL SPRINKLER HEADS TO OCCUR AT CENTER OF TILE.
8. LAYOUT TILES AS SHOWN IN REFLECTED CEILING PLAN.
9. ALL CEILINGS TO BE 9'-0" A.F.F. UNLESS NOTED OTHERWISE.
10. SEE ELECTRICAL, MECHANICAL, AND PLUMBING SHEETS FOR ADDITIONAL INFORMATION.
11. ALL RECESSED LIGHT FIXTURES IN ACOUSTIC PANEL CEILING GRID TO BE CENTERED IN THE TILE UNLESS NOTED OTHERWISE.

CEILING LEGEND

 GWB ATTACHED TO HM STUD

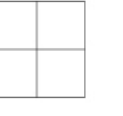
 ACOUSTICAL PANEL CEILING 2'-0" x 2'-0" ON METAL SUSPENSION GRID, APC-1 U.N.O.

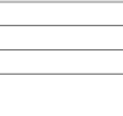
 SECURE METAL PLANK CEILING

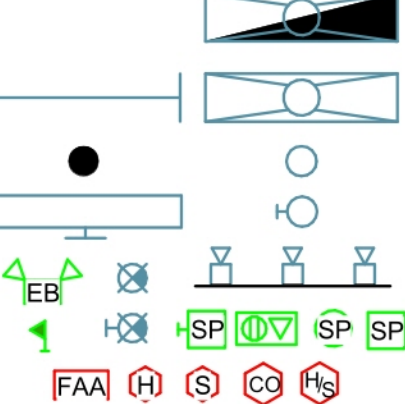
 ELECTRICAL SYMBOLS INDICATING LIGHTING LOCATIONS, SPEAKERS, FIRE ALARM EQUIPMENT, EXIT SIGNS AND OCCUPANCY SYMBOLS. REFER TO EL SHEETS FOR SIZE/TYPE OF FIXTURE.

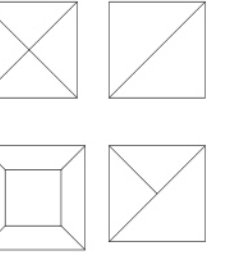
 MECHANICAL SYMBOLS INDICATING SUPPLY DIFFUSER OR EXHAUST/RETURN GRILLE LOCATIONS. REFER TO MH SHEETS FOR SIZE/TYPE OF DIFFUSER/GRILLE.

REV.	DESCRIPTION	DATE
0	LEVEL 2 DID SUBMISSION	27 SEPT 2019

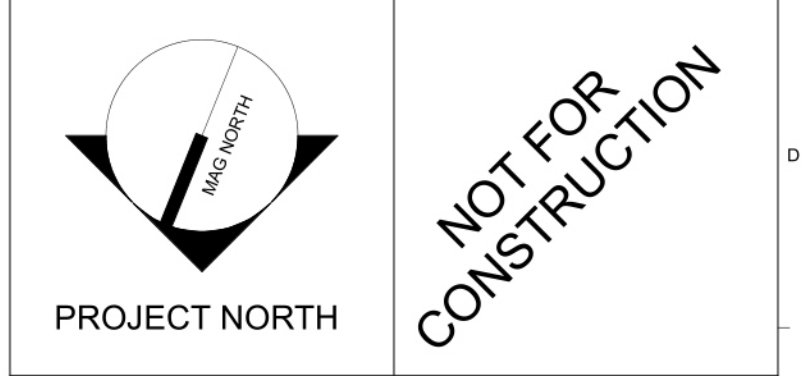

WBRC
ARCHITECTS • ENGINEERS

WWW.WBRCLE.COM
BANGOR, MAINE 207-947-4511
PORTLAND, MAINE 207-824-4511
SACASOTA, FLORIDA 904-564-9757

**40 MANSON LIBBY ROAD
GSA FITOUT**

PROJECT:
40 MANSON LIBBY ROAD
SCARBOROUGH, ME 04074

**FIRST FLOOR REFLECTED
CEILING PLAN**

SHEET TITLE:
WBRC CAD FILE: 4290.00 - GSA DHS-ARCH_R19.rvt
PROJECT No: 4290.00 GRAPHIC SCALE: 1" = 1'-0"
SCALE: As indicated
PROJECT MANAGER: GWS, BJT/DC SHEET No: AE110
DRAWN BY:
CHECKED BY:

9/27/2019 4:18:31 PM

9/27/2019 4:18:43 PM

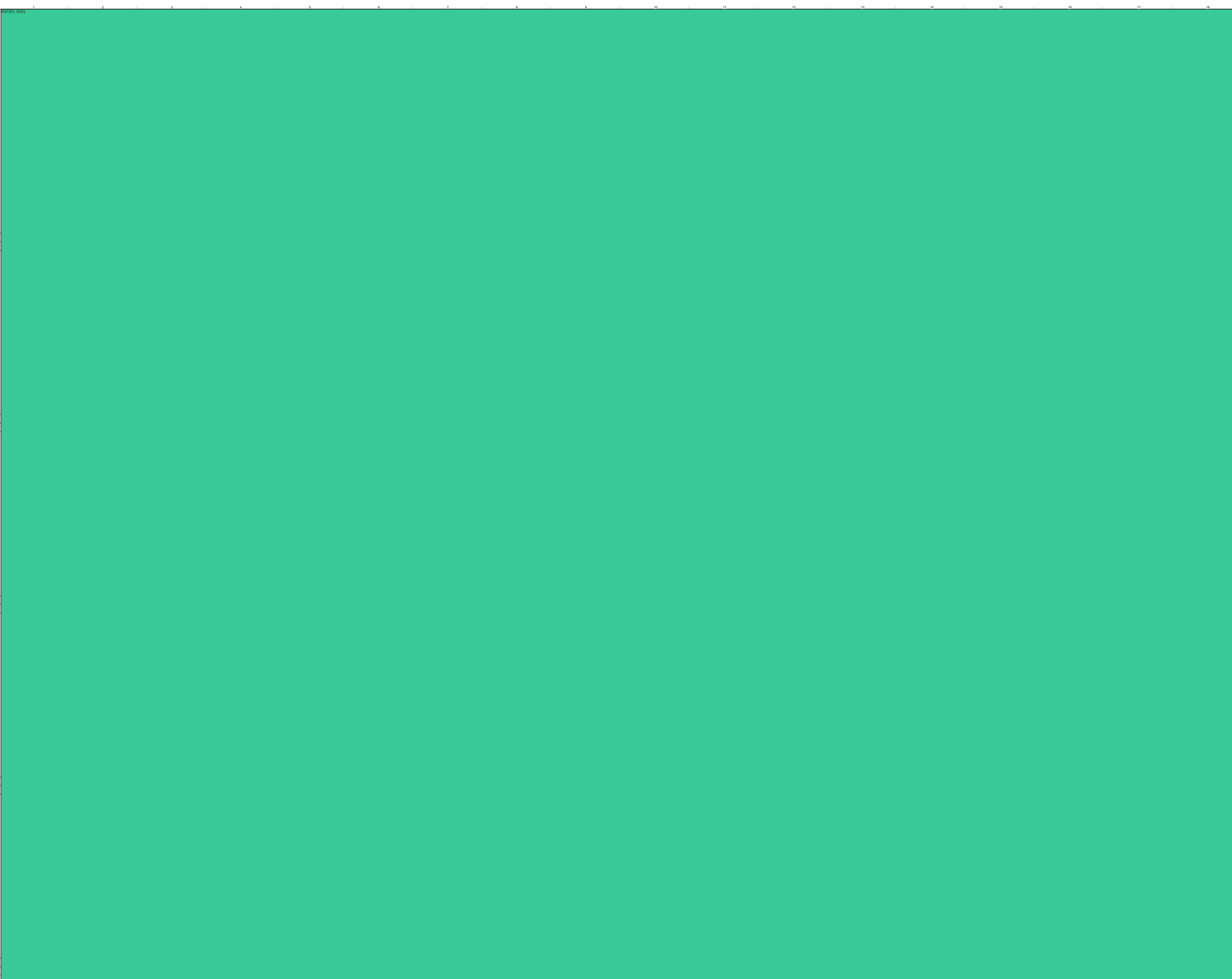

0	LEVEL 2 DID SUBMISSION	27 SEPT 2019
REV.	DESCRIPTION	DATE

NOT FOR CONSTRUCTION

WBRC
ARCHITECTS • ENGINEERS

WWW.WBRC-LE.COM
BANGOR, MAINE 207-947-4511
PORTLAND, MAINE 207-824-4511
SACASOTA, FLORIDA 904-556-9757

**40 MANSON LIBBY ROAD
GSA FITOUT**

PROJECT:
40 MANSON LIBBY ROAD
SCARBOROUGH, ME 04074

INTERIOR ELEVATIONS

SHEET TITLE:

WBRC CAD FILE: 4290.00 - GSA DHS-ARCH_R19.rvt

PROJECT No: 4290.00 GRAPHIC SCALE: 1" = 1'-0"

SCALE: 1/4" = 1'-0"

PROJECT MANAGER: **WBRC** SHEET No: **AE201**

DRAWN BY: **WBRC**

CHECKED BY:

9/27/2019 4:18:50 PM



0	LEVEL 2 DID SUBMISSION	27 SEPT 2019
REV.	DESCRIPTION	DATE

PROJECT NORTH

**NOT FOR
CONSTRUCTION**

WBRC
ARCHITECTS • ENGINEERS

WWW.WBRC-LE.COM
BANGOR, MAINE 207-947-4511
PORTLAND, MAINE 207-824-4511
SACASOTA, FLORIDA 904-556-9757

**40 MANSON LIBBY ROAD
GSA FITOUT**

PROJECT: 40 MANSON LIBBY ROAD
SCARBOROUGH, ME 04074

DOOR SCHEDULE & DETAILS

SHEET TITLE	
WBRC CAD FILE: 4290.00 - GSA DHS-ARCH_R19.rvt	GRAPHIC SCALE: 1" = 1'
PROJECT No: 4290.00	SCALE: As indicated
PROJECT MANAGER: [Redacted]	SHEET No: [Redacted]
DRAWN BY:	AE602
CHECKED BY:	

FINISH NOTES:

ACT:	ACOUSTIC PANEL CEILING
GYP:	PAINTED GYPSUM BOARD CEILING
CT:	LARGE FORMAT CERAMIC TILE
PT:	LARGE FORMAT PORCELAIN TILE
CPFT:	CARPET TILE
LVT:	WOOD-LOOK VINYL PLANK
P-#:	PAIN
P-# (E):	EPOXY PAINT
SSURF:	SOLID SURFACE/QUARTZ
WD:	WOOD
VWB:	VINYL WALL BASE

REV.	DESCRIPTION	DATE
0	LEVEL 2 DID SUBMISSION	27 SEPT 2019

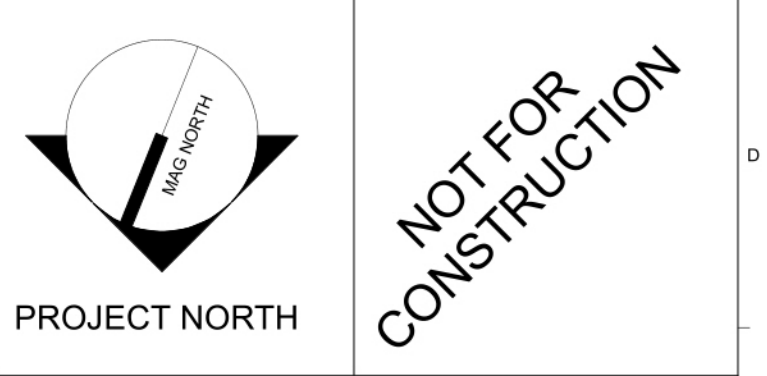

WBRC
ARCHITECTS • ENGINEERS
WWW.WBRC-LE.COM
BANGOR, MAINE 207-947-4511
PORTLAND, MAINE 207-824-4511
SACASOTA, FLORIDA 904-556-8757

**40 MANSON LIBBY ROAD
GSA FITOUT**
PROJECT: 40 MANSON LIBBY ROAD
SCARBOROUGH, ME 04074

FINISH SCHEDULE & DETAILS

SHEET TITLE:	
WBRC CAD FILE:	4290.00 - GSA DHS-ARCH_R19.rvt
PROJECT No:	4290.00 GRAPHIC SCALE: 1" = 1'
DATE:	As indicated
PROJECT MANAGER:	WBRC (B77)(C)
DRAWN BY:	AE701
CHECKED BY:	

9/27/2019 4:18:52 PM

From: (b)(6), (b)(7)(C)
Sent: 23 Jan 2020 20:15:34 +0000
To: (b)(6), (b)(7)(C)
(b)(6), (b)(7)(C)
Subject: ERO Scarborough -Meeting Minutes: 200121 - Weekly Call in Meeting - 429000
GSA DHS Scarborough
Attachments: Meeting - Client - 200121 - Weekly Call in Meeting (1-21-2020).pdf

To all,

FYI, attached please find weekly meeting notes.

(b)(6), (b)(7)(C)
MA. NCARB. SAME. Intl. Assoc. AIA.
Region 1 | OAFM Project Manager
Office of Asset and Facilities Management
FMD|OAFM|DHS|ICE
500 12th Street SW, (b)(6), (b)(7)(C)
Washington, DC 20536
O:305-597-
C: 202-754-

(b)(6);
(b)(7)(C)

30 Danforth Street
Suite 306, Portland, ME 04101

PROJECT 429000 GSA DHS DATE 1/21/2020 2:00 PM -
Scarborough 3:30 PM
04290.00

ORGANIZER (b)(6); (b)(7)(C) SUBJECT 200121 - Weekly Call
in Meeting

LOCATION Call In

INVITEES (b)(6); (b)(7)(C)

ATTENDEES (b)(6); (b)(7)(C)

CC

MEETING COMMENTS

MEETING MINUTES

ACTUAL START DATE 1/21/2020 2:00 PM

MINUTES

Topics of Discussion



Meeting - Client

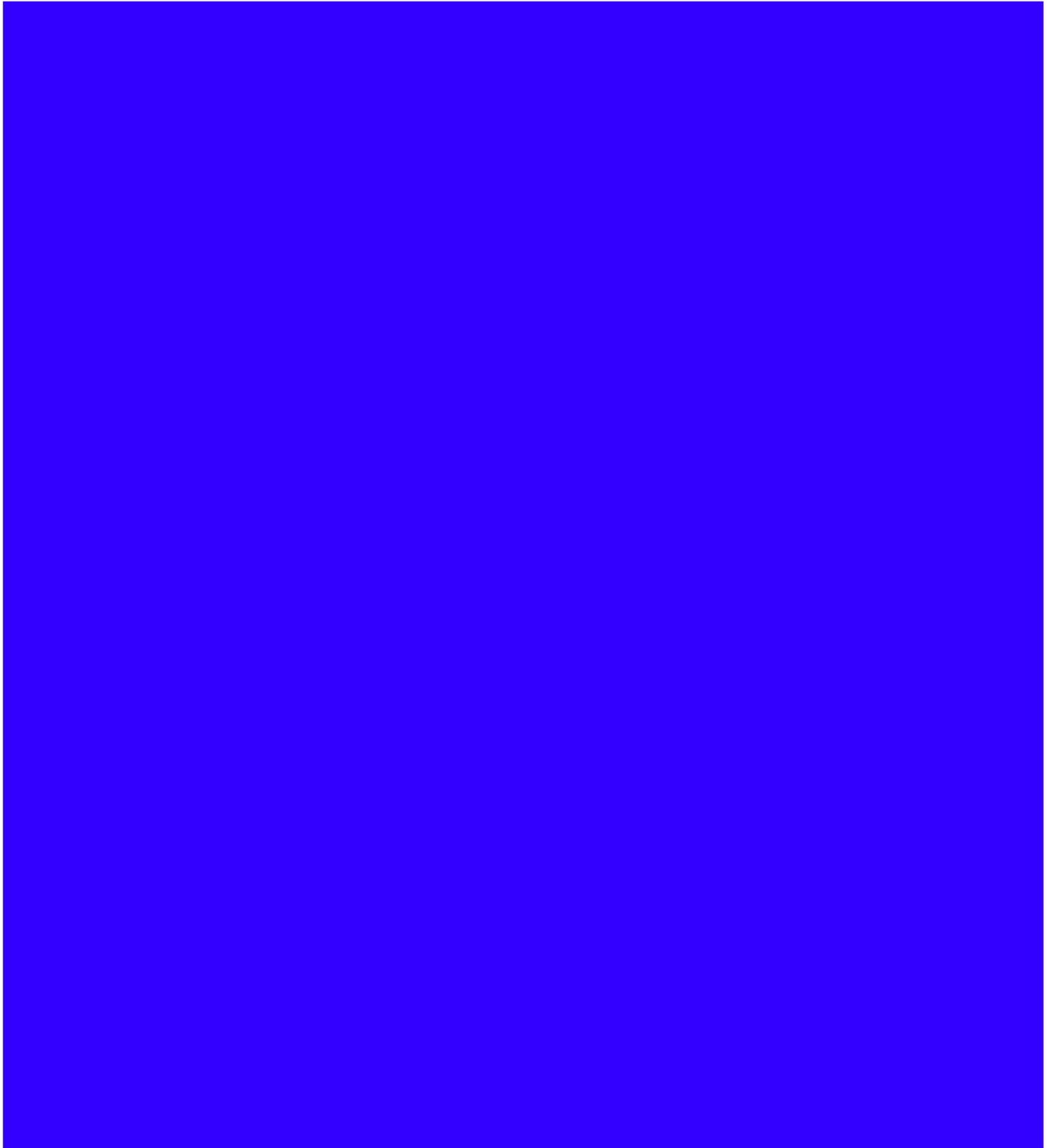

4. Review Comment Summary
 - WBRC to provide written responses to the Agency's 75% Review Comments in advance of the next meeting.
 - Site plan to be provide at the same time.
5. 95% CD Submission
 - 95% CD Submission for 1/31/2020.
6. Next Meeting - 01/28/2020 - 2:00pm

Meeting - Client

Meeting date : 1/21/2020

From: (b)(6); (b)(7)(C)
Sent: 30 Jan 2020 18:01:31 +0000
To: (b)(6); (b)(7)(C)
(b)(6); (b)(7)(C)
Subject: ERO Scarborough Meeting Minutes: 200128 - Weekly Call-In Meeting
Attachments: Meeting - Client - 200128 - Weekly Call-In Meeting (1-28-2020).pdf

To all,

Attached please find weekly call-in Meeting 01-28-2020.

(b)(6); (b)(7)(C)

MA. NCARB. SAME. Intl. Assoc. AIA.
Region 1 | OAFM Project Manager
Office of Asset and Facilities Management
FMD|OAFM|DHS|ICE
500 12th Street SW. (b)(6); (b)(7)(C)
Washington, DC 20536
O:305-597-
C: 202-754-

(b)(6);
(b)(7)(C)

30 Danforth Street
Suite 306, Portland, ME 04101

PROJECT	429000 GSA DHS Scarborough 04290.00	DATE	1/28/2020 2:00 PM - 3:00 PM
ORGANIZER	(b)(6); (b)(7)(C)	SUBJECT	200128 - Weekly Call- In Meeting

LOCATION Call-In

INVITEES (b)(6); (b)(7)(C)

ATTENDEES (b)(6); (b)(7)(C)

CC

MEETING COMMENTS

MEETING MINUTES

ACTUAL START DATE 1/28/2020 2:00 PM

MINUTES

Topics of Discussion



Meeting - Client

Meeting date : 1/28/2020

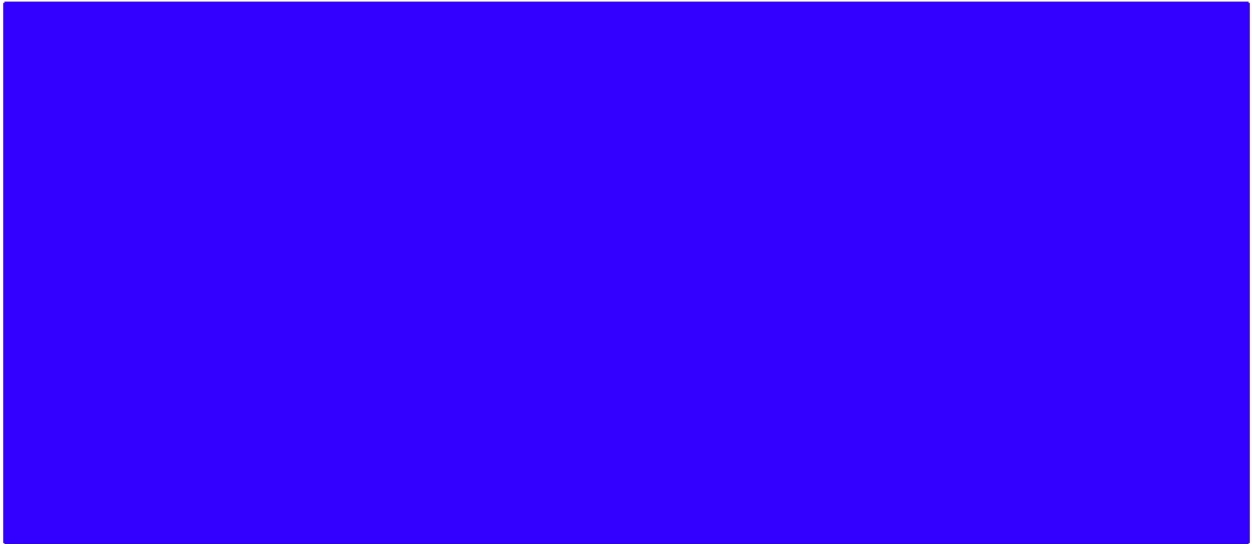

6. 95% CD Submission
 - 95% CD Submission for 1/31/2020.
 7. Next Meeting - 02/04/2020 - 2:00pm
-

From: (b)(6); (b)(7)(C)
Sent: 11 Oct 2019 17:36:20 +0000
To: (b)(6); (b)(7)(C)
(b)(6); (b)(7)(C)
Subject: ERO Scarborough ME-PRO-13-ERO-0293- 35% CDs review
Attachments: ERO Scarborough-t35% OAFM Review 10-10-19.pdf, ERO Scarborough FP Detail 10-11-19.pdf, CONFERENCE ROOM.jpg, RAC OFFICE.jpg, IMG_0044.JPG
Importance: High

Attached for our meeting.

To all,

(b)(6); (b)(7)(C) You are invited to participate in a conference call coordination meeting for the subject project above, and to review latest submission from Architect's lessor.

To gain access, please call Conference Call #: 1-866-707-(b)(6); (b)(7)(C) Participant Passcode # (b)(6); (b)(7)(C) at the prescribed time.

Please feel free to forward this email to anybody else that needs to join the meeting. Your feedback is very important to us.

Do not hesitate to contact me if you have any questions.

Thank you.

(b)(6); (b)(7)(C)
MA. NCARB. SAME. Intl. Assoc. AIA.
OAFM Project Manager
Office of Asset and Facilities Management (OAFM)
FMD|OAFM|DHS|ICE
500 12th Street SW, (b)(6); (b)(7)(C)
Washington, DC 20536
C: 202-754-(b)(6); (b)(7)(C)