3:15

B H

2 People

iMessage
Wed, Aug 26, 3:19 AM

Brennan Work Cell #608

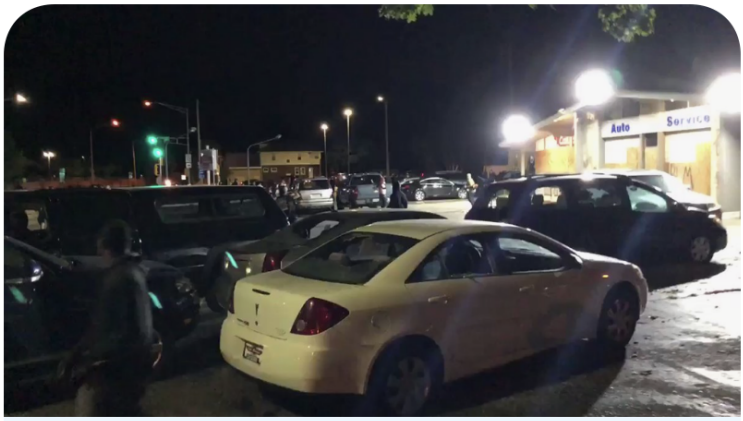

Warning graphic ⚠️ Possibly rioter hit in head by gunfire in #Kenosha https://t.co/m5iJW7Utt7

Simulation Warlord 🇺🇸
twitter.com

B

Text Message

4:17

MH BA

2 People >

iMessage
Wed, Aug 26, 3:19 AM

Warning graphic ⚠️ Possibly rioter hit in head by gunfire in #Kenosha https://t.co/m5iJW7Utt7

Simulation Warlord 🇺🇸
twitter.com

iMessage

7:45

+1 (407) 272-4506

Text Message
Wed, Aug 26, 5:15 AM

https://www.facebook.com/176961102372023/videos/811621462909740/

If you slide the recording button towards the middle you'll see where the shooting incident happen

Great thanks

Text Message

4:12

CB BA

2 People >

iMessage
Wed, Aug 26, 3:19 AM

Cory Brennan

Warning graphic ⚠️ Possibly rioter hit in head by gunfire in #Kenosha https://t.co/m5iJW7Utt7

Simulation Warlord 🇺🇸
twitter.com

CB

Text Message

9:26

+1 (774) 473-0533

He's doing good 👍

Took a bad one though.

We are on the hunt

Glad to hear he's doing ok! I got faith, you guys are gonna get him!

Thank you!

Wed, Aug 26, 6:02 AM

Hey brother Jeremy from Acushnet PD in Massachusetts. Been thinking of you guys be safe!

Text Message
Wed, Aug 26, 1:06 PM

Hey brother Jeremy from Acushnet PD in Massachusetts. Been thinking of you guys be safe!

iMessage
Sun, Sep 6, 8:16 AM

iMessage